Cornucopia

1961

Digitized by the Internet Archive
in 2010 with funding from
Lyrasis Members and Sloan Foundation

http://www.archive.org/details/cornucopia1961dela

1961 CORNUCOPIA

DELAWARE
VALLEY
COLLEGE
OF
SCIENCE
AND
AGRICULTURE

DOYLESTOWN,
PENNSYLVANIA

The D. V. C. Band

Dedication of Barness Hall

FOREWORD

The path to the College gate was sheltered as we entered four years ago. And we lived in a sheltered womb, nurtured by our educators and our books. The embryo assimilated the nutriment and it grew. But growth was slow and it was accompanied by growing pains. Yet, they were happy, satisfying times. We reveled in our growth and we observed it with great wonderment and joy.

Now we stand alone, for commencement is truly birth and we are born into a troubled world. We are aware of the trying times ahead, the newspapers do not allow us to forget. But we are not born unarmed and naked; our educators have provided for us.

May this book serve as a vehicle to carry us back to our years of growth and provide childhood's last memento. It is hoped that this book presents an accurate picture of our successful preparation for the strident, more fruitful years ahead.

Commencement Exercises in progress—Pres. James Work, Presiding.

"A" Day Cattle Show, Max Weeks handling steer.

CONTENTS

Foreword	2
Dedication	4
Administration	8
Locale	11
Faculty	14
Office Staff	19
Seniors	22
Class History	56
Underclassmen	60
Majors	63
Sports	79
Activities	93
Advertisements	108

Senior Members of 1961 Varsity Football Squad. Left to right standing — Milton Homberg, James Hoover, John Holm, Peter Smith. Kneeling—Eugene Schulta, Pat Mihlfried, Captain.

OUR HERITAGE

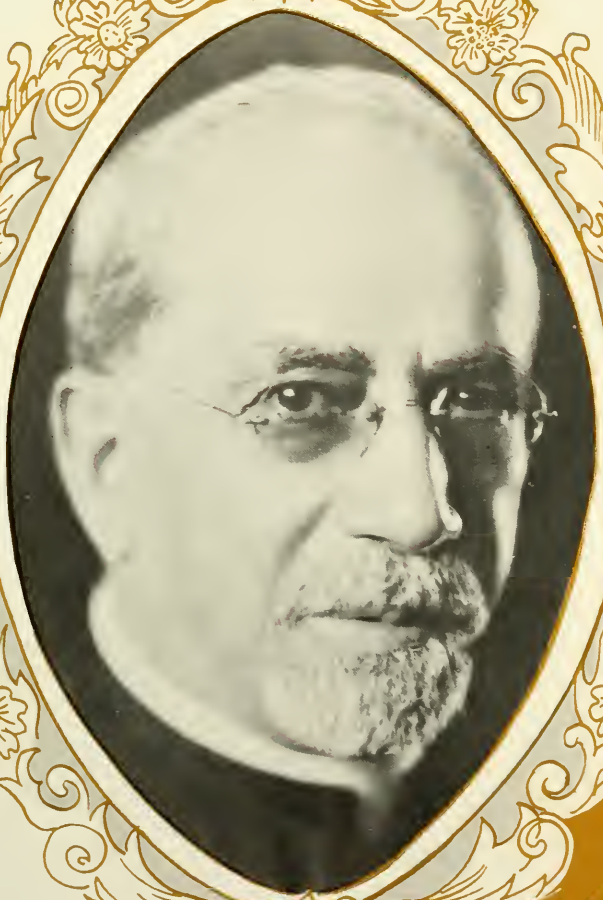

Reverend Dr. Joseph Krauskopf

A man who was truly one of the great spiritual and social leaders of his time, not only among those of his own faith, but among many of all faiths. A man who was the inspiration alike of trustee, faculty member and student, and whose outstanding courage, fine quality of leadership, indomitable spirit, and deep love for everything pertaining to The National Farm School remain, in the memory of those who knew him, as traditions for us to dare to carry on.

Joseph Krauskopf was a man of great vision and understanding. Over half a century ago he perceived and proclaimed truths which even today some of our leading educators fail to recognize. He saw the function of education as a guide to action and to work. He saw the errors and grevious results of group, class, and of racial distinction. He saw the futility of any form of education which did not emphasize and stress the mandates and precepts of good citizenship.

Too many of us fail to see that many great traditions and many great systems are doomed. Too many fail to see that higher education for only the privileged is a thing of the past. Too many resent any change of any kind.

Joseph Krauskopf saw the fallacy of this philosophy over fifty years ago. His vision, and his efforts, brought forth the college you see here today. His idea's and his philosophy are today the breath of the College, as his ideals and his philosophy were the life of the School he founded.

His work remains as the living proof of a great soul.

From Founder's Day Address
by President Work—June 4, 1949

"TO THE FOUNDER"

He came devoid of pomp, wrought bravely, died.
Years have but added laurels to his brow
Who knew men faded when vision is denied
But win when opportunity cries "Now!".

Harvey M. Watts

1896

Football Captains from past to present honored at Homecoming Day, 1960.

Herbert D. Allman. Past President, The National Farm School.

1931 Basketball Squad.

Farm School Students readying farm equipment for use in the field.

1903 Basketball Squad

N. F. S. Dance Band. 1933

N. F. S. Concert Band in full dress uniform

N. F. S. Alumni Reunion poses on steps of Segal Hall

N. F. S. Baseball Squad, Coach, Samuel Samuels.

Horses of fine quality put through paces at N. A. G. "A" Day, by Harry Hopkins

1938 Basketball Squad, Coach, Ted Gellman

Show Horse handled by Harry Hopkins

Surveying Class on Elson Hall lawn

1937 Basketball Squad

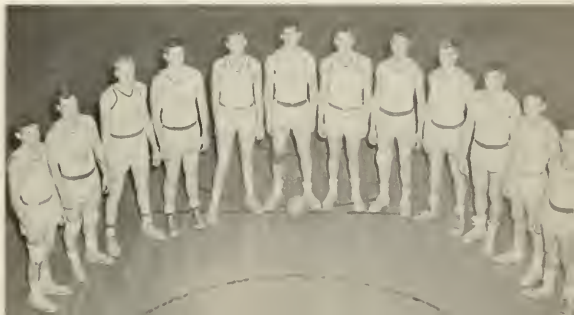

PRESIDENT
James Work

TO THE MEMBERS OF THE CLASS OF 1961:

You have seen a great expansion in the facilities of the College and a marked broadening of our educational program during the four years you were with us. Our graduates played no small part in this program. You are now one of us. We now look to you for your active support.

We wish you success and happiness in your every undertaking.

Sincerely,

James Work '13

Donald M. Meyer, Dean of Students

George E. Turner, Dean of Faculty

DEANS

Oskar H. Larsson, Assistant Dean of Students

Joseph E. Fulcoly, Assistant Dean of Students

ADMINISTRATIVE STAFF

Elsie M. Belfield,
Secretary of the Corporation

Ned A. Linta,
Chairman of Health, Physical Education and Athletics

Charles F. McGurk,
Director of Public Relations

Daniel I. Miller,
Business Manager

George W. Robinson,
Assistant Treasurer and Comptroller

Jean H. Smith,
Administrative Assistant

AROUND THE CAMPUS . . .

Sidney Neumann Gymnasium

Herbert D. Allmann Building

Block Memorial Chapel

Rosetta M. Ulman Hall

Joseph and Mary Barness Hall and Ethel Cook Hall

THE ALMA MATER

By the winding banks of Neshaminy,
Stands our Alma Mater dear.
We look o'er your fields we love,
Cherished year by year.
All hail your colors, Green and Gold
As they proudly wave on high,
Treasured mem'ries fond and true
In our hearts will lie.

With your inspiration great,
Ever forward we will go.
Fearless of the tasks ahead,
Conquering each foe.
To you our College let us sing,
Praises of your honored name.
Courage, strength and unity
Build an endless fame.

Morris Lasker Hall

FACULTY . . .

Lionel M. Adelson, B.A., M.S., Research Associate, Assistant Professor of Microbiology

(IN MEMORIAM)
H. Webster Allyn, B.S., B.S.A., Instructor in Dairy Husbandry

Frederick S. Blau, B.L.A., M.L.A., Professor of Landscape Design

David Blumenfield, B.S., M.S., Ph.D., Assistant Professor of Horticulture

Paul R. Bowen, A.B., M.S., Ph.D., Professor of Biology

Arthur Brown, B.S., M.S., Associate Professor of Dairy Husbandry

Jonas W. Bucher, B.S., M.A., Ph.D., Professor of Literature.

Natalie W. Coltman, B.A., M.L.S., Assistant Professor of Library Procedure

Eisner Hall Annex

Charles C. Conover, B.S., Senior Bacteriologist, Instructor in Poultry Pathology

Ronald C. Deering, B.S., M.S., Assistant Professor of Chemistry

Jesse Elson, B.S., B.S., M.S., Ph.D., Professor of Chemistry

Joshua Feldstein, BS., M.S., Associate Professor of Horticulture Eisner Hall Library Annex

Stephen Ferdo, B.S., M.S., Assistant Professor of Poultry Husbandry.

Reginald D. Forbes, B.A., M.A., M.F., Associate Professor of English

Byron W. Fraser, B.S., M.S., Associate Professor of Food Industry

Boyd W. Ghering, B.S., M.S., Assistant Professor of Agronomy.

Peter Glick Jr., B.A., B.S., M.Ed., Associate Professor of Political Science

Russell Knorr, B.S., Instructor in Economics

Louis Leibovitz, B.S., V.M.D., Professor of Poultry Pathology

Charles R. McNally, Mus.B., M.Ed., Special Instructor in Music

Faculty House

James A. O'Reilly, B.A., B.S., M.A., Special Instructor in Art

Tibor Peele, M.S., Dr. Agr. Professor of Animal Husbandry

James H. Popham, B.Sc., M.S., M.A., Assistant Professor of Mathematics

Julian Prundeanu, M.S., Ph.D., Assistant Professor of Agronomy

Edith M. Prundeanu, Special Instructor in German

Chester M. Raught, Assistant Instructor in Dairy Husbandry

Arthur T. Reese, B.A., Ed.M., Special Instructor in History

Abraham Rellis, Instructor in Floriculture

Joseph Krauskopf Memorial Library

Elson Hall and the New Dorm

Henry Schmieder, B.S., M.S., Professor of Biology

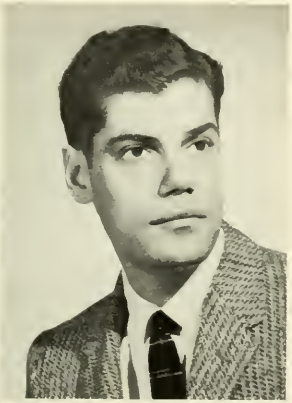

Clarence B. Steinberg, B.A., M.A., Instructor in English

John W. Taylor, B.A., M.S., Assistant Professor of Physics.

Gilbert S. Trelawny, B.S., M.S., Research Associate, Assistant Professor of Biology

George E. Webster, B.S., M.S., Ph.D., Professor of Economics.

Fred M. Wolford, B.S., Instructor in Farm Machinery

The Teacher
From Orphic Sayings

"The true teacher defends his pupils against his own personal influence. He inspires self-distrust. He guides their eyes from himself to the spirit that quickens him. He will have no disciple."

Amos Bronson Alcott

LEFT TO RIGHT: Mrs. Muriel Allen, Mrs. Esther Snyder, and Miss Madelon Wilson

OFFICE STAFF

Mrs. C. McHugh, Postmistress

Mrs. Moore, Receptionist

Accounting Staff (L-R): Miss E. Hellyer, Stenographer; Mrs. E. B. Rucker, Mr. C. Thomas, Bookkeepers.

President's Office (L-R): Mrs. Gilmour, Miss McHugh, Mrs. Lindsay.

Mrs. E. F. Rogers, Purchasing Agent.

Left to right: Mr. Blood, Mrs. Morris, Mrs. Blood, Mrs. Eastburn, Mrs. Garrabrant, Mrs. Trelawny, Library Staff.

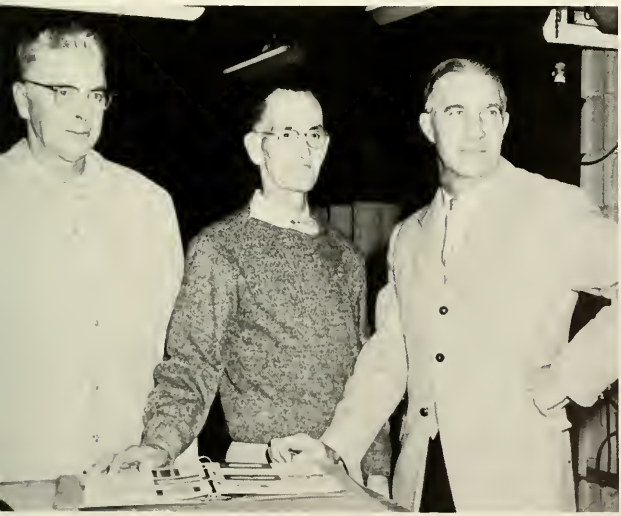

Mr. Covington, Mr. Holki, Mr. Fox (left to right), Maintenance Supervisors

Mrs. Elizabeth Potts, R.N., College Nurse.

Senior Class Officers (left to right): Girard Stapleton, Secretary; Thomas Cannan, Vice President; Charles Gerth, President; Joseph Gall, Treasurer.

CLASS OFFICERS

CLASS ADVISOR

To Mr. Stephen Ferdo the Class of 1961 extends its appreciation for his interest in the activities of our class. Mr. Ferdo's loyalty and devotion to the College will always be remembered.

FRATERNITY . . .

SENIORS

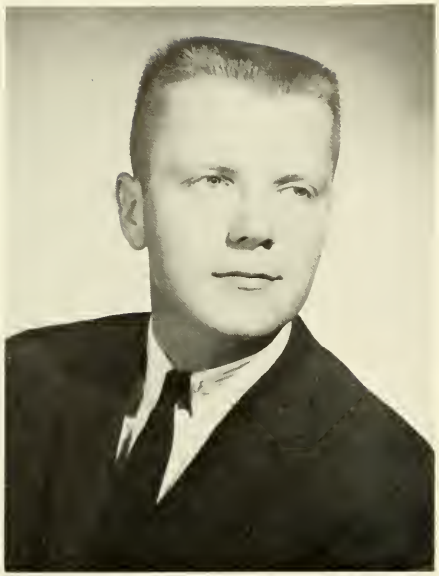

19

JOHN OTTO ANDERSON
"Ot"
70 Calvert Avenue, Metuchen, New Jersey
Animal Husbandry

Animal Husbandry Club 1, 2, 3, 4; Booster Committee; Intramural Representative; Varsity Sports; Basketball 1, 2; Baseball 2, 3, 4; Intramural Sports: Football 1, 2, 3, 4; Basketball 3, 4; Volleyball 3, 4; Bowling 3, 4; A-Day 1, 2, 3, 4.

SENIOR

CARL F. BAYHA
Cowpath Road, Hatfield, Pennsylvania
Food Industry

F. I. Club 3, 4; Varsity Club 4; Furrow 4; Varsity Sports: Football 1; Track 3, 4; Intramural Sports: Softball 1, 2; Volleyball 3, 4; Softball 1, 3, 4.

61

LOUIS CARSON BECK
"Lou"
R. D. 1, Pine Tree Point, Andover New Jersey
Agronomy

Animal Husbandry Club 1, 2; Agronomy Club 1, 2, 3, 4; Intramural Sports: Touch Football 1, 2, 3, 4; Baseball 1, 2; Basketball 1, 2; Band 1; A-Day 1, 2, 3, 4.

CLASS

STEPHEN ANDREW BORSH
"Steve"
Old Rifle Camp Road, West Paterson, N. J.
Horticulture

Hort Club 1, 2, 3, 4; Animal Husbandry Club 1; Photography Club 2, 4 ; Varsity Sports: Football 1, 2; Intercollegiate Fruit Judging Team; A-Day Strawberry Exhibit 2, 3; A-Day Committee.

SENIOR

HERNANDO BOTERO
Popayan, Colombia
Poultry Husbandry
Photography 1, 2, 3, 4; Poultry Club 1, 2, 3, 4.

19

PAUL ROBERT BOUTIN
"Polku"
2185 Amsterdam Avenue, New York, N. Y.
Ornamental Horticulture

Agronomy 1, 2, 3; An. Hus. 1, 2; Glee Club 1, 2; Contemporary Club 2, 3, 4; Orn. Hort. Soc. 2, 3, 4; Photography 2, 3, 4; Stamp Club Vice-President 4; Gleaner 3, 4; Furrow 4; Cornucopia Photo Staff; Dance Committee 2, 3; Christmas Parade Float 3; Head Waiter 2; A-Day Committee 3, 4; Philadelphia Flower Show Exhibit 3; A-Day—An. Hus. Reserve Grand Champion 1; Clover Exhibit Grand Champion 1; African Violet Culture — First Prize 3.

CLASS

BRUCE ALBIN BUECHNER
"Beak"
84 Cedar Avenue, Maywood, New Jersey
Animal Husbandry

Animal Husbandry Club 2, 3, 4; Dairy Club 2; Intramural Sports: Volleyball 3; Animal Husbandry Judging Team 4.

61

WILLIAM JAMES BURNS, JR.
"Bill"
102 Franklin Street, Northport, New York
Food Industry

An. Hus. Club 1; Glee Club 1, 2; Photography Club 1, 2, 3, 4; President Photography Club 2, 3; F. I. Club 2, 3, 4; Contemporary Club 3; Gleaner Photography 1, 2, 3; Furrow 3, 4; Cornucopia Photography Editor 4; Intramural Sports: Softball 3, 4; Volleyball 4; Basketball 4; A-Day Committee 2, 3; A-Day Chairman 4.

19

THOMAS W. CANNAN
"Boomer"
78 Park Avenue, Westwood, New Jersey
Animal Husbandry

Animal Husbandry Club 1, 2, 3, 4; Poultry Club 1; Dance Committee 3, 4, Chairman 4; Cornucopia; Booster Committee Chairman; Intercollegiate Sports: Bowling 3, 4; Intramural Sports: Football 3, 4; Volleyball 3, 4; Basketball 2, 3, 4; Bowling 3, 4; Softball 1, 3, 4; Class Vice-President 4; Representative to Alumni Committee 4.

SENIOR

ROBERT F. DeROSA
"Bob"
12 Cleveland Street, Bergenfield, New Jersey
Ornamental Horticulture

Ornamental Horticulture Society 1, 2, 3, 4, Treasurer 4; Furrow 3; Gleaner 3; Cornucopia Staff; Intramural Sports: Basketball 3; A-Day Exhibits 1, 2, 3, 4; Float Committee 3.

61

JAMES E. DIAMOND
"Jim"
R. D. No. 2, Smithfield, Pennsylvania
Animal Husbandry

Animal Husbandry Club 1, 2, 3, 4; Vice President 3; Dairy Club 2; Band 1, 2; Gleaner Staff 1, 2, 3; Furrow Staff 1; Judging Team (An. Hus.) 3, 4; Co-Chairman of A-Day Committee 3; Student Shepherd 2, 3.

CLASS

ALFRED STANLEY DOUGLAS
"Doug"
619 Cherry Street, Trenton, New Jersey
Ornamental Horticulture

Oranmental Horticulture Club 2, 3, 4; A-Day 3.

SENIOR

CARL ALLEN FITZGERALD
305 Valley Street, Lewistown, Pennsylvania
Horticulture

Horticulture Club 1, 2, 3, 4; Intramural Sports: Bowling 4; Class Secretary 3.

19

JOSEPH ANTHONY FITZPATRICK
"Fox"
357 Aubrey Road, Wynnewood, Pennsylvania
Ornamental Horticulture

Orn. Hort. Club 1, 2, 3, 4; Orn. Hort Club Secretary 3, President 4; Agronomy Club 1, 2; Science Club 3; Contemporary Club 4; Advertising Committee Cornucopia 4; Intramural Sports: Bowling 3, 4; Basketball 3, 4; Golf 4; Softball 1, 2; A-Day Flower Show Chairman 3; A-Day Rep. 4; A-Day 1, 2, 3, 4.

CLASS

GARY BRIAN FUESS
"Gar"
31 Division Avenue, Hasbrouck Heights, N. J.
Dairy Husbandry

Dairy Society 1, 2, 3, 4; Varsity Sports: Baseball 2; Intramural Sports: Softball 1, 3, 4; Dairy Judging 2; Band 1.

61

JOSEPH A. GALL, 2nd
"Joe"
1195 Elwood Avenue, Andalusia, Pennsylvania
Ornamental Horticulture

Horticulture Club 1, 2; Ornamental Horticulture Society 2, 3, 4; Float Committee 3; Furrow 3; Gleaner 3; Cornucopia Staff; Class Dance Committee 2, 3, 4; Class Treasurer 3, 4.

19

CHARLES ALEXANDER GERTH
"Charlie"
7 Hawthorne Terrace, Leonia, New Jersey
Dairy Husbandry

Glee Club 1, 2, 3, 4, Sec-Treas. 3; Dairy Society 1, 2, 3, 4; Yearbook Staff; Varsity Sports: Football 2; Intramural Sports Football 1, 3, 4; Softball 1, 2, 3, 4; Basketball 1, 2, 3, 4; Showed Cows 1, 2, 3; Calf Display Committee Chairman A-Day 3; Student Government Council 4; President of Senior Class.

SENIOR

JOSEPH CHARLES GONTEK
"Joe"
Mechanicsville Road, Philadelphia, Pennsylvania
Agronomy

Agronomy Club 1, 2, 3, 4; Varsity Sports: Baseball 1, 2, 3, 4; Intramural Sports: Basketball; Football; A-Day.

61

EDWARD G. HEINLE
"Ed"
312 East Cheltenham Avenue, Philadelphia, Pa.
Dairy Husbandry

Dairy Club 2, 4; Intramural Sports: Softball 3, 4; Volleyball 4.

CLASS

JOHN A. HOLM
2216 Baird Boulevard, Camden, New Jersey
Horticulture

Horticulture Club 1, 2, 3, 4, Vice President 3; Varsity Club 1, 2, 3, 4, Vice President 4; Varsity Sports: Football 1, 2, 3, 4; Lineman of the Year 2, 4; Track 3, 4, Co-Captain 3, 4; Intramural Sports: Softball 1, 2, 3, 4; Basketball 1, 2, 3, 4; Horticulture Judging Team 3; A-Day 1, 2, 3, 4; Student Coordinator (Intramurals) 4; Head-waiter, 4.

SENIOR

CARL MILTON HOLMBERG
"Swede"
R. D. No. 1, Kane, Pennsylvania
Dairy Husbandry

Dairy Society 2, 3, 4; Animal Husbandry Club 1; Band 1, 2, 3, 4; Glee Club 1, 3, 4; Varsity Sports: Football 1, 2, 3, 4; Baseball 2; Intramural Sports: Basketball 2, 3, 4; Softball 1, 3, 4; Exhibited Hog on A-Day 1, 2.

19

WALTER LEONARD HOOGMOED
"Hoogie"
320 Northern Parkway, Ridgewood, New Jersey
Food Industry

Vice President of Freshman Class; F. I. Club 1, 2, 3, 4; President F. I. Club 4; Glee Club 1; An. Hus. Club 1; Cornucopia, Business Staff; Varsity Sports: Football 2, 3; Basketball 1, 2; Baseball 2, 3; Intramural Sports: Football 1, 4; Basketball 3, 4; Softball 1, 3, 4; Bowling 4; Volleyball 4; A-Day 2, 3; Student Government Secretary 4; A-Day Committee 4.

CLASS

JAMES RICHARD HOOVER
"Jim"
109 Manchester Road, Camp Hill, Pennsylvania
Dairy Husbandry

Dairy Club 1, 2, 3, 4; An. Hus. Club 1, 2; Varsity Club 2, 3, 4; Varsity Sports: Football 1, 2, 3, 4; Outstanding Lineman 3; Intramural Sports: Basketball 1, 2, 3, 4; Bowling 3; Softball 1, 2, 3, 4; Volleyball 4; Dairy Judging Team 2, 3; An. Husbandry Judging Team 3; A-Day Committee 3; Student Government 2, 3, 4; Student Store 4; A-Day 1, 2, 3, 4; Grand Champion Open Class 2, 3; Reserve Grand Champion of Show 2, 3.

61

ROBERT WAYNE HUNT
"Wayne"
R. D. No. 1, Lambertville, New Jersey
Agronomy

Agronomy Club 1, 2, 3, 4, Vice President 3; Dairy Society 1, 2; Contemporary Club 1; Varsity Club 4; Furrow 2, 3, 4, Typing Editor 4; Gleaner 2, 3, 4; Varsity Sports: Baseball 2, 3, 4, Co-Captain 4; Intramural Sports: Football 1, 2, 3, 4; Basketball 2, 3, 4; Volleyball 4; A-Day 1, 2, 3, 4; Prom Committee 4; Harry Burstein Annual Prize 3; A-Day Committee 3, 4.

19

KIM T. JOHNSON
289 Central Avenue, Edison, New Jersey
Food Industry

F. I. Club 2, 3, 4; F. I. Club Secretary 4; Gleaner 2, 3; Furrow 2, 3; Business Manager of Cornucopia; Intramural Sports: Football 1, 2, 3, 4; Basketball 3, 4; Bowling 3, 4; Volleyball 4; Softball 3, 4; A-Day 2, 3, 4.

SENIOR

HAROLD JAMES JOHNSTON, JR.
"Huck"
537 Olive Street, Alpha, New Jersey
Ornamental Horticulture

Varsity Club 1, 2, 3, 4; Varsity Sports: Football 1, 2; Intramural Sports: Basketball 1, 2, 3; Softball 1, 2, 3.

61

JOSEPH JOHN KAPUSNAK
"Kap", "Greek"
413 Flower Street, Johnstown, Pennsylvania
Horticulture

Horticultural Society 2, 3, 4, Vice President 4; Varsity Club 2, 3, 4, Vice President 3, 4, President 4; Intercollegiate Sports: Basketball 2; Intramural Sports: Basketball 1, 3; Softball 1, 2, 3, 4; Horticultural Judging Team 3; A-Day Committee 2, 4; Student Council 2; Trainer 1, 2, 3, 4; Barber and Announcer.

CLASS

STEVEN S. KATZ
"Steve"
Box 406, Coles Road, Blenheim, New Jersey
Food Industry

Food Industry Club 1, 2, 3, Treasurer 4; Varsity Sports: Baseball 2; Intramural Sports: Touch Football 1, 2, 3, 4; Volleyball 3, 4; Softball 3, 4; Bowling 4; Gleaner 2, 3; Furrow 2, 3, Business Manager 4; Cornucopia Staff; A-Day Exhibits 2, 3, 4.

19

WILLLIAM L. KEYSER
"Bill"
121 Grandview Road, Ardmore, Pennsylvania
Food Industry

Food Industry 1, 2, 3, 4; Varsity Club 1, 2, 3, 4; Varsity Sports: Football 1, 2; Table Tennis 3, 4; Intramural Sports: Volleyball 3, 4; Basketball 3, 4; Softball 3, 4; Football 3, 4; Intramural Council.

SENIOR

CHARLES HOWARD KLEIN
"Chuck"
211 Miln Street, Cranford, New Jersey
Dairy Husbandry

Dairy Society 1, 2, 3, 4; Agronomy Club 1, 2; Intramural Sports: Football 3, 4; Basketball 2, 3, 4; Softball 3, 4; Dairy Judging Team 3; Secretary of the Class 2; Showed Dairy Cow 1, 2, 3, 4, Grand Champion 1; Student Council Representative 4; Student Council Treasurer 4.

61

DAVID PHILIP KUEHNE, JR.
"Dave"
915 Murtle Avenue, River Edge, New Jersey
Animal Husbandry

Agronomy 1; Animal Husbandry Club 1, 2, 3, 4; Intramural Sports: Touch Football 1, 2, 3, 4; Softball 1, 2, 3, 4; Basketball 3, 4; Volleyball 3, 4; A-Day: Showed Beef 1, Hogs 2, 3, 4; Animal Husbandry Judging Team; Cornucopia Staff.

CLASS

JOHN C. KUYPER
"Jake"
715 Highview Drive, Wyckoff, New Jersey
Dairy Husbandry

Dairy Society Secretary and Treasurer 3, President 3; Varsity Sports: Football 2, 3; Intramural Sports: Softball 2; Basketball 2, 3; Bowling 3; Dairy Judging Team 3; Co-Chairman A-Day; Exhibited Dairy Cow A-Day 2.

SENIOR

JAN FREDERICK LARSEN
"Jan"
12 North Main Street, Chalfont, Pennsylvania
Food Industry

Agronomy Club 1; F. I. Club 1, 2, 3, 4; Photography 4; Varsity Sports: Track 3; Intramural Sports: Bowling 3; Softball 2; A-Day 1, 2; Senior Prom Committee.

19

KENNETH IRWIN LIPTON
"Lip"
15-48B Plaza Road, Fair Lawn, New Jersey
Animal Husbandry

Animal Husbandry Club 1, 2, 3, 4, Secretary-Treasurer 3, Program Chairman 4; Intramural Sports: Touch Football 1, 2, 3, 4; Volleyball 3, 4; Softball 1, 2, 3, 4; Basketball 3, 4; Gleaner 1, 2, 3, 4, Sports Editor 3, Editor-in-Chief 4; Furrow 2, 3; Cornucopia Co-Editor-in-Chief; A-Day 1; Reserve Grand Champion (Horse) 1; Animal Husbandry Judging Team 2, 3, 4; Student Council Library Committee, Chairman 4.

CLASS

RICHARD CHARLES MAIER
10 — 38th Street, Irvington, New Jersey
Dairy Husbandry
Dairy 1, 2, 3, 4; A-Day Showed Dairy Cow 1, 2.

61

FRANCIS JOSEPH MALLOY
"Mole"
244 E. Marthart Ave. Havertown, Pennsylvania
Agronomy
Agronomy Club 1, 2, 3; Animal Husbandry 1, 2, 3; Dairy Husbandry 1, 2; Intramural Sports: Softball 1, 2; Touch Football 1, 2; Student Council 1.

19

WILLIAM ALBERT MAYER
"Bill"
5216 Roosevelt Blvd., Philadelphia, Pennsylvania
Food Industry

Food Industry Club 1, 2, 3, 4, Secretary 3; Intramural Sports: Tennis 4; Softball 1, 2, 3, 4; Archery 3, 4; Touch Football 1, 2, 3, 4; Furrow 2, 3, Editor-in-Chief 2, 3; Cornucopia Co-Editor-in-Chief; A-Day 1, 2, 3, 4 ; A-Day Committee 1, 2, 3; First Prize (Food Industry); Student Council Library Committee 4.

SENIOR

WALTER JAMES McDONOUGH
"Mac"
Washington, New Jersey
Dairy

Dairy Society 2, 3, 4; Animal Husbandry Club 2, 3, 4; Agronomy Club 4; Varsity Sports: Football 2.

61

RUDOLPH PAUL MESNAK
"Rudy"
810 Iron Street, Johnstown, Pennsylvania
Food Industry

F. I. Club 2, 3, 4; Varsity Club 1, 2, 3, 4; Varsity Sports: Football 1, 2; Baseball 1, 2; Intramural Sports: Basketball 4.

CLASS

JOSEPH PATRICK MIHLFRIED
636 Friday Road, Pittsburgh 9, Pennsylvania
"Pat"

Animal Husbandry Club 1, 2, 3, 4; President An. Hus. Club 4; Varsity Club 2, 3, 4; Student Council 2, 3, 4; Treasurer of Varsity Club 4; Varsity Sports: Football 1, 2, 3, 4; Football Captain 4; Intramural Sports: Basketball 1, 2, 3, 4; Softball 1, 2, 3, 4; Animal Husbandry Judging Team 3; A-Day 1, 2, 3.

SENIOR

JOSEPH BERNARD MOORS, JR.
"Joe"
5421 Westford Road, Philadelphia, Pennsylvania
Animal Husbandry

Glee Club 1, 2, 3, 4; Animal Husbandry Club 1, 2, 3, 4; Dance Committee 1, 2, 3, 4; Showing A-Day 1, 2, 3, 4.

19

EDGAR H. MULLEN
"Bud"
12 North Main Street, Chalfont, Pennsylvania
Food Industry

Food Industry Club 2, 3, 4; Intramural Sports: Softball 1, 2, 3, 4; A-Day 1.

CLASS

JERROLD HARRIS MULNICK
"Jerry"
R. D. No. 1, Farmingdale, New Jersey
Food Industry

F. I. Club 1, 2, 3, 4, President 3; Photography Club 2, 3, 4, Sec-Treas. 3, 4; Contemporary Club 2, 3; Glee Club 1; Gleaner 1, 2, 3; Furrow 2, 3, 4; Cornucopia; Intramural Sports: Volleyball 3, 4; A-Day Committee 1, 3, 4; A-Day 1, 2, 3, 4.

61

RAYMOND STANLEY PIOTROWICZ
"Ray"
365 Huff Avenue, Manville, New Jersey
Animal Husbandry

Animal Husbandry Club 1, 2, 3, 4; Archery Club 3, 4, Vice President 3; Rifle Club 3, 4; Vice President An. Hus. Club 4; Intramural Sports: Football 3, 4; Volleyball 3, 4; Bowling 3, 4; Softball 3, 4; Tennis 3; Showed A-Day (An. Hus.) 1, 2, 3; Champion Beef Showman 1; Reserve Champ Showman 2; An. Hus. Judging Team 4.

19

CHARLES EURFRYN RADLE
"Charles"
109 North 21st Street, Camp Hill, Pennsylvania
Animal Husbandry
Animal Husbandry Club 1, 2, 3, 4; Photography Club 1, 2, 3, 4; A-Day 2, 3, 4.

SENIOR

WILLIAM JOHN ROBERTS
2692 June Avenue, Eddington, Pennsylvania
Horticulture
Horticultural Society 1, 2, Secretary 2; Horticulture Fruit Judging Team 3.

61

EARL HARVEY ROBINSON, JR.
"Squirrel"
302 Lake Avenue, Pitman, New Jersey
Ornamental Horticulture

Animal Husbandry Club 1; Ornamental Horticulture 2, 3, 4; Intramural Sports: Touch Football 1.

CLASS

HERBERT LEONARD ROSINSKY
"Herb"
2040 East 38 Street, Brooklyn, New York
Poultry

A-Day; Poultry Judging Team; Poultry Club 1, 2, 3, 4; Vice President 4; An. Hus. 1, 2, Contemporary 2, 3, 4; Co-Editor of Furrow 3, 4; Intramural Sports: Volleyball 4.

SENIOR

ELWOOD LAWRENCE ROSSELL
"Larry"
Garwood Road, Moorestown, New Jersey
Horticulture

Horticulture Club 2, President 3, 4; Animal Husbandry Club 1; Eastern Intercollegiate Fruit Judging Team 3; A-Day Committee 3; Dance Committee of Class 2, 3, 4.

19

JOEL EDWARD SACHS
"Joe"
216 Jean Place, Seaford, Long Island, New York
Dairy Husbandry

Animal Husbandry Club 1, 2, 3; Dairy Club 1, 2, 3, 4; Poultry Club 1, 2, 3; Intramural Sports: Volleyball 4; Basketball 3, 4; A-Day 1, 2.

CLASS

SAMUEL DIAMOND SCHLESINGER
"Sonny"
1014 South 52nd Street, Philadelphia 43, Penna.
Ornamental Horticulture

Glee Club 1, 2; Photography Club 1; Orn. Hort. Club 1, 2; Gleaner; Varsity Sports: Football 1, 2; Intramural Sports: Basketball 1, 2; Volleyball 1, 2; Softball 1, 2; Dance Committee 1, 2; Entertainment Committee 1, 2; Flower Show 3.

61

AARON SCHNEIDER
"Ronnie"
8714 — 21 Avenue, Brooklyn, New York
Poultry Husbandry

Poultry Club 1, 2, 3, 4, Secretary 2, 3; Glee Club 1, 2; Photography Club 2; Intramural Sports: Volleyball, Basketball, Baseball; Poultry Judging Team.

19

EUGENE SCHULTZ
"Yush"
305 Decker Avenue, Johnstown, Pennsylvania
Horticulture

Horticulture Club 1, 2, 3, 4; Varsity Club 2, 3, ;4 Animal Husbandry Club 2; Varsity Sports: Football 1, 2, 3, 4; Intramural Sports: Basketball 1, 2, 3, 4; Softball 1, 2, 3, 4; A-Day Exhibit 2, 3, 4.

SENIOR

RONALD JACOB SENSENICH
"Jake"
448 Lincoln Highway, East Irwin, Pennsylvania
Poultry Husbandry

Poultry 1, 2, 3, 4; Varsity Sports: Table Tennis 2, 3, 4; Intramural Sports: Football 1, 2, 3, 4; Basketball 1, 2, 3, 4; Volleyball 3, 4; Softball 1, 2, 3, 4; Poultry Judging Team 2, 3, 4.

61

RICHARD PAUL SHEIDY
"Rich"
474 Edison Street, Wernersville, Pennsylvania
Dairy Husbandry

Dairy Society 1, 2, 3, Vice President 4; Glee Club 1; Intramural Sports: Basketball 2, 3, 4; Volleyball 3, 4; Softball 3, 4; Football 3, 4; Dairy Judging Team 2, 3; Showed Dairy Animal 1, 2.

CLASS

GEORGE CAMILLO SHELLEY
"Soapy"
705 Justin Way, Silver Spring, Maryland
Poultry Husbandry

Animal Husbandry Club 1; Poultry Club 1, 2, 3, Treasurer 4; Varsity Sports: Table Tennis 2, 3, 4; Track 4; Intramural Sports: Touch Football 1, 2, 3; Volleyball 3, 4; Basketball 3, 4; Tennis 3; Softball 1, 2, 3, 4; Poultry Judging Team; A-Day: Showed Sheep 1, Dairy Heifer 2, Poultry 3, 4.

SENIOR

PETER J. SMITH
Glendale Avenue, Armonk, New York
Ornamental Horticulture

Ornamental Horticulture Society; Varsity Sports: Football 1, 2, 3, 4.

19

GIRARD S. STAPLETON
"Sneakers"
Kirk Lane, Media, Pennsylvania
Horticulture

Horticulture Club 1, 2, 3, 4; Animal Husbandry Club 1, 2; Varsity Sports: Track 3, 4; Cross Country 4; Intramural Sports: Touch Football 1, 2, 3, 4; Softball 1, 2; Furrow 2, 3, 4; Gleaner 2, 3, 4; Head Waiter 2, 3, 4; Vice President of Class 2, 3; Secretary of Class 4; A-Day Committee 4; Cornucopia Staff.

CLASS

ROBERT JOHN STUART, III
Abington
743 Roseland Avenue, Philadelphia 11, Penna.
Animal Husbandry

Animal Husbandry 1, 2, 3, 4; Horticulture Club 2, 3, 4; Yearbook Staff, Manager Advertising; Intramural Sports: Softball 1, 2, 3, 4; Football 1, 2, 3; Bowling 3; A-Day 1, 2, 3, 4; An. Hus. Judging Team; Class Dance Committees.

61

JOHN R. Van VORST
"Frosty"
119 Orchard Road, Demarest, New Jersey
Ornamental Horticulture

Orn. Hort. Club 1, 2, 3, 4; Varsity Club 4; Furrow 1, 2, Editor 3, 4; Gleaner 1, 2, 3; Wasteline Editor 3; Varsity Sports: J. V. Basketball 1, 2; Varsity Basketball 3, 4; Track 3, Captain 4; Cross Country Captain 4; Intramural Sports: Volleyball 3, 4; Bowling 3; Badminton 3; Basketball Coach 3; Prom Committee; Class Gift Committee Chairman; Senior Award in Cross Country.

19

JOSEPH MAX WEEKS
"Max"
4 Springfield Avenue, Penns Grove, New Jersey
Animal Husbandry

Glee Club 1, 2; Animal Husbandry 1, 2, 3, 4; Intramural Sports: Volleyball 2.

SENIOR

DANNY JAMES WHITFIELD
"Dan"
706 Washington Street, Camden, New Jersey
Animal Husbandry

Band 1, 2, 3, 4, President 4; Glee Club 1, 2, 3, 4, President 4; Animal Husbandry Club 1, 2, 3, 4; Furrow 3, 4; Livestock Judging Team; A-Day Committee 3, 4; Student Store Staff 4.

61

WALTER R. WHITMAN
"Terry"
74 Fenner Avenue, Clifton, New Jersey
Animal Husbandry

An. Hus. Club 1, 2, 3, 4; Furrow 3, 4; Cornucopia; Varsity Sports: Basketball 1, 2; Intramural Sports: Football 1, 2, 3; Softball 1, 2; Bowling 2, 3; An. Hus. Judging Team 3, 4; A-Day 3, 4.

CLASS

EGAR JAMES WOODWARD, III
"Woody"
26 North Norwinden Drive, Springfield, Penna.
Agronomy

Agronomy Club 1, 2, 3, 4; Animal Husbandry Club 1, 2, 3; Glee Club 1; Intramural Sports: Volleyball 3; Furrow 1, 2, 3; Student Store 4; Class Treasurer 1, 2; A-Day 1, 2, 3.

"In the beginning"

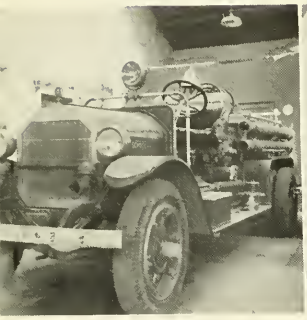

The Old Fire Horse

A little more behind the ear, please

I'll bet that will make a lot of smoke

And it did

Dean Meyer escorts United Nations group from Africa

CLASS HISTORY

The mild breeze of late summer stirred the leaves of the stately elms lining the campus drive as we climbed the steps of Lasker Hall for our first registration. The faces were new and the buildings were strange as we asked Mr. Larsson to repeat that room number again. Armed with fresh linen we prepared to meet the first challenge of college life . . . our roommates. And then came the first decision of our college life . . . "Heads!", I got the lower and the desk by the window. With such major decisions reconciled we prepared to face the rigors of orientation. The campus tours and the inevitable placement tests completed, we were subjected to that subtle bit of advertising or perhaps, more appropriately the war between the majors. Each department head mounted the podium, his eyes gleaming with delight at the innocent group of youngsters waiting to be molded, ready to pounce on some inopportune words of the preceding speaker.

Then the big moment came . . . classes. And just as we were getting comfortable . . . Sophomores. The insidious disease of Sophomoritis became endemic to a once tranquil campus and we learned about all-night work-outs and the constant threat of the "pile". There was a new vogue on campus . . . the short haircut. Sharkey looked like a Mohawk and one had to stay upwind from Smitty. But revenge was sweet when a Sophomore was given a free ride in the woods and Gingko Lane was used sparingly.

The all-night work-out before the rope pull tired us but the mud-fight was a contest in which we held our own. The Asian Flu gave us a week vacation . . . those of us lucky enough not to be in bed. Hazing ended and we settled into the routine of classes and campus life.

The warm weather came after a snowy winter and so did final exams. With one year of college under our belts we were ready to head home . . . and eight weeks later we did.

So we began in '58-'59 with the usual schedule in duplicate and the passport to learning . . . the class card. "Jabo" took over the class presidency again and led us on to such daring exploits as work-outs for the Frosh rope-pull team (now illegal). At the conclusion of that escapade we held the record for the fastest victory and we had the distinction of being congratulated and upbraided simultaneously by Dean Meyer.

We were all professional college students now, hardened by exam weeks and trips to the Rainbow, Colonial et al.

As sophomores we were entitled to select our major course of study for the next three years of our college life. The choices were made . . . some to be changed the following year but for most it was a permanent decision.

In Phys. Ed. we had physical fitness tests and in First Aid everybody was ripping up sheets for triangular bandages.

The campus was graced by a speech given by Pearl Buck. The Segal Hall auditorium was packed with students, faculty and guests. It was a great achievement for the college.

The Snowflake Dance was held at the Lansdale Eagles Club and the name was apropos because it snowed that night. The storm cut down the attendance but the dance was successful anyway.

Head coach Pete Pihos and assistant coach Ted Gehlmann finished their last season with the Aggies. Another institution of long standing departed from the scene that year . . . Dollar Night.

As the second semester drew to a close everybody started looking for a job that would qualify for summer field lab. The skill sheets provided a threat to a carefree summer recess.

The Sophomore year passed rather quickly for most of us. We were becoming more interested in our respective fields and developing study habits . . . some good and some bad.

con't.

Feathers from Heaven

"Where should we start?"

"Wake me up for Woodlot Management"

Segal Hall and snow

Queen and her Court

One-Two One-Two

Who's Who?

Freshmen practice sanitation

Mud Brothers

"We were waltzing together"

The Iron Man

Pearl Buck explains China's problems to Segal Hall audience

"I hope it doesn't burn this time"

The boys will be moving in soon

"A Dissertation Upon Roast Pig"

Caesar the First

"Come on, Joe, grab a pig"

DVC's answer to Mae West

In September, 1959 we returned to the campus for our Junior year. After our summer jobs we were full of practical experience and rather reluctant to start classes. The usual bull sessions started in the dorms and summer experiences were rehashed with fervor. When the inevitable schedules in duplicate and class cards were passed out we began classes. Our intructors were all familiar to us now and we fell into the routine readily.

The student body responded quickly to the call for help when a large barn on a neighboring farm burned down. Many hogs were saved as the students worked late into the night in ankle deep mud. Under the direction of Mr. Ned Linta, the students did an important job.

The Junior Class dance, Cupid's Holiday was held in the new Sidney Neumann Gymnasium. The decorating committee did an outstanding job. A large percentage of the students and many faculty members attended.

The Aggie eleven was under the direction of new head coach Robert Chiodi. Mr. Chiodi also directed the varsity basketball squad. Home games were held in the new gym for the first time. Also in the sports department, Mr. Linta became the mentor of NAC's first varsity track team. The new gym also housed chairs lined in straight, wide rows for the purpose of final examinations.

The College expanded the curriculum by adding Biology and Chemistry majors. Foundations were laid for the two new dormitories and construction was begun.

Again we received instructions from Dr. Webster concerning summer field labs . . . skill sheets plus various reports.

We arrived on campus for our Senior year in a political atmosphere. Kennedy and Nixon were battling for the Presidency and the senior class had presidential difficulties. Kennedy took over the nation and Charlie Gerth took over the Class of 1961.

1961 proved to be a momentous year in the history of our College. National Agricultural College became the Delaware College of Science and Agriculture, a monument to the ambitions of our beloved Founder and the efforts and personal sacrifice of our President. The two new dormitories were ready for occupancy, chemistry laboratories were relocated and improved and the modern Library Annex was established in Eisner Hall. The Student Council became the Student Government with Senior Wes Merz as President. The Student Store expanded its inventory and took on a new look. This was the year of the Miley Detective Agency and parking tickets. It was also the year the Faculty Lounge interior decoration was altered.

A Cross Country Team under Mr. Linta and a Tennis team under Mr. Brown were added to the list of intercollegiate sports. Cooke Lake provided a skating rink during the winter and the scene for DVC's first ice follies.

Record snow storms during the winter provided unexpected three day weekends and parking problems for the students.

The big event of 1961 was the return of the Evaluation Committee of the Middle States Association of Colleges and Secondary Schools. There was an apparent effort by the Administration, Faculty and Student Body to make the evaluation a success.

Graduation time and the securing of employment, graduate school admission and draft status occupied our thoughts during the last months of our college life. We anticipated a wonderful time at the Senior Prom and we stayed up late reminiscing about our college days. We lingered over these pleasant memories knowing that we would miss the camaraderie of campus life and old friendships. It was a time of mixed feelings . . . happy to leave but a little reluctant to part with a way of life we had become accustomed to and learned to enjoy. And it was a time of great personal achievement and satisfaction for the members of the Class of 1961.

Dr. Pelle presents gift to Cupid's Holiday Queen

"My hand is getting tired"

Homecoming Day Dance

Political debate

"Congratulations"

Farewell to Thee, Alma Mater

Class Officers 1962 (left to right): Kirk Brown, President; Robert Frantz, Vice President; John Murch, Secretary; Dennis Trexler, Treasurer.

CLASS OF 1962

First Row, L-R: Salvatore Santangelo, John Kertzig, Donald Charles, Ira Salomon, David Goldstein, Carl Sachs, Ronald Cole. Second Row, L-R: John Ulshoefer, Gaetano Matro, John Berkheiser, Herbert Johns, Robert Johnson, David Kern, Albert Manser, Aloysuis Steiert, David Olmsted, Edward Kennedy, Neil Gabriel, Charles Haegle, Ronald O'Neill, Daniel Leaty, Robert Frantz, Marvin Brand, Dominic DiGiantomasso, William Wilson, Earnest Jordan. Third Row, L-R: Glenn Caldaro, Fred Armbruster, Wayne Hetzell, Kirk Brown, Frank Pipari, Robert B. Pitzschler, James Rothschild, Paul McFarland, Arnold Radi, David Lustig, Francis Gibble, Stephen Rudolph, Ronald Zimmer, Ronald Walker, John Adams, David Andreassen, Frank Rette, Frank Penrose. Fourth Row, L-R: Norwood McGuigan, Dennis Trexler, Harry Sharpe, Walter Gross, Edward Stein, Philip Johnson, Donald Baker, Richard Swackhamer, John Murch, Raymond Cooney, Charles Wira, Walter Peterson, Herbert Harris, Wheeler Aman, James McNally, John Mertz, Thomas Snyder.

CLASS OF 1963

Class Officers 1963 (left to right): Herman Hazen, Vice President; Ray Benson, Secretary; Thomas Day, Treasurer; Peter Hoffman, President.

First Row L-R: Matthew Rubba, Louis Furman, Robert Moschini, Jonathan Yentis, William Patchell, Bruce Nickell, Schuyler How, Robert Topeka, William Hopkins, Jerome Schorr, James Bauer, Robert Parsons, Walter Shannon, John Williams, John Graeff, Bernard Gigliotti Gerard Caprio, Matthew Herman, Albert Anderson. Second Row, L-R: David Spaulding, Mark Peter Hoffman, Norman Hendrick, John Barnett, Richard Coates, Max Heflich, Willard Conrad, Roger Vandervliet, Harold Roberts, Ronald Stein, Brodie Crawford, Douglas Brown, Thomas Steepy, David Boker Paul Thompson, Rodrigo Uribe, Joseph Umosella, Stanley Haviland, Bryan Gebhardt, Martin Birnbaum, William Fleming, Edward Silverman. Third Row, L-R: Robert Sabol, Samuel White, George Leonhardt, Charles Meyers, Ronald McLucas, Robert Schneider, John Shafer, Martin Gilman, Joseph Nowakowski, Donald Emery, Thomas Day, James Finn, Richard Horsman, Frank Traino, Barry Miller, Christian Siebert, August Sauer, Fernando Salazar, David Ruff, George Perry. Fourth Row, L-R: John McDonough, Edgar Guardenier, Merrill Shuke, Raymond Benson, Kieth Peterson, Terry Scheetz, David Haldaman, Joseph Gerstemeier, Peter Blodgett, Allan Prophet, John Tomasini, Roger West, John Bates, Herman Hazen, William Mertins, Kenneth Roinos, Peter Caldwell, Gerald Skoda, Edwin Ashton.

FRESHMAN CLASS OFFICERS
L-R: Thomas Oswald, Treasurer; Christopher Craig, Vice President; Darwan Boyd, President; Vernon Brown, Secretary.

CLASS OF 1964

First Row, L-R: Michael Goldin, Steven Gorman, Charles Bernd, George Ross, Richard Derowitsch, Baron Feldmar, James Hower, Joseph Cassese, Farzin Hedayat, John Bayliss, William Bauerle, Hilyard, Vernon Brown, Richard Lasasso, Anthony Perri, Charles Freeman, Anthony Di Giantomasso, Stanley Whiteway, Thomas Lesher, Peter Zanette, John Jennings, Richard Knudson, Ralph Brinton, Donald Corrigan, Woodrow Lahr, Robert Kucharski. Second Row. L-R: David Billings, Neal Hadsell, Robert Larsen, Raymond Thompson, Arthur Stober, John Hendzel, Thomas Napier, James MacCleary, Alex Karmondi, Peter Bard, William Edmondson, Frederick Blank, William Reisert, Randolph LeLoup, Edward Dry, Richard Sherker, Lloyd Rotherham, John Regrut, Thomas Merker, Paul Ryan, George Simmons, LeRoy Hicks. Third Row, L-R: John Ruker, Thomas King, Earl Howett, Thomas Oswald, Jerome Gall, Alan Silverberg, Conrad Fisher, Harold Griffith, Lowell Forbes, William Fisher, Warren Goll, Robert Wagner, David Holland, Michael Silverberg, Edward Taggart, Robert Garnett, Lawrence Middeton, Darryl McCabe, Carl Thorpe, Robert Ingram, Robert Love. Fourth Row, L-R: Lawrence Conner, King Bayles, Robert Hoffner, Donald Goss, Dennis Glick, Joseph Krenitsky, William Mette, William McKenzie, Richard Wells, John Stark, Lawrence Marshall, David Watters, Christopher Craig, Alan Berry, Richard Harlan, Edgar Hamm, Raymond Anderson, Ramon Cadrun. Fifth Row, L-R: James Cline, George Howell, Charles Tietbohl, Peter Jacobsen, Richard Hacker, Joseph Weatherbee, Charles King, Frank Grau, Richard Pillips, Leon Thompson, Ronald Woolf, Dennis Hunter, Elwood Bowman, Edward Prigge, Ronald Striba, Charles Schuck, Darvin Boyd, Joseph Petrosky, Vernon Nicholson, Robert Pras, Richard Wanderman. Sixth Row, L-R: Robert Frommer, William Shumaker, James Blunkosky, Malcolm Capriotti, Fredrick Bernotas, Michael Rigolizzo, Louis Hahn, James Kenna, Robert Somerville, Wayne Moreton, Robert Clements, James Corbett, Richard Carrol, Alfred Eopechino, Samuel Eby, Jack Stabley, Richard Keglobits, Jeffery Serotkin, Thomas Vitale, Thomas Moore. Seventh Row, L-R: Richard Supplee, David Heebner, Ronald Heil, Bahman Ansari, Joseph Curtis, Peter Stackhouse, Kenneth Kuipers, Robert Hilsen, James Beatty, Bruce Stock, Robert Steepy, Edward Torning, John Morrow, Albrt Noble, Ronald Wimmer, Edward Davis, Christopher Hofmann, Raymond Hoppaugh, Raymond Cupples.

FRIENDSHIP . . .

MAJORS

Greenhouse shower stall

The grass is greener on the other side.

AGRONOMY

"Now where did that mouse go?"

The sands of time

"That hair grow stuff does work."

Left to right, first row: Wayne Hunt, Jonathan Yentis, Lawrence Connor, John Ulshoefer, John Philip Johnson, Dennis Trexler, James Cline, Kirk Brown, Frank Rette, Arnold Radi. Second row, left to right: Francis Gibble, Steven Rudolph, Harold Griffith, David Andreassen, John Murch, Charles Wira, Herbert Haris, Louis Beck, James McNally.

AGRONOMY CLUB OFFICERS
Left to right: Secretary-Treasurer, John Ulshoefer; President, John Philip Johnson; Vice President, Dennis Trexler.

Agronomy Club Marble Contest

Kneeling left to right: Mr. Emig, Tom Cannan, Ray Piotrowicz, Max Weeks. Standing: Ken Lipton, Terry Whitman, Danny Whitfield, Dave Kuehne, Bob Stuart, Pat Mihlfried, Dr. Pelle.

Feeding the stock, left to right: Tom Cannan, Pat Mihlfried, Dave Kuehne, John Anderson.

Ken Lipton and Hope

Inspecting the livestock, left to right: Danny Whitfield, Bruce Buechner, Max Weeks, Bob Stuart, Jim Diamond, Terry Whitman, Charles Radle, Joe Moors.

Jim Diamond with Pennsylvania Farm Show Entry

Row 1 (L-R): John Bayliss, Paul Adams, Thomas Fisher, Martin Birnbaum, Ronald Stein, Thomas Cannan, Aloysius Steiert, James Diamond, Albert Abrevaya, Robert Topeka, Robert Hopkins, James Bauer. Row 2 (L-R): Charles Tietbohl, Robert Hoffner, John Morrow, Edward Prigge, Charles Haegle, Robert Phipps, Roger Vander Vliet, Peter Hoffman, R. Brinton, Richard Knudson, Allan Silverberg, Terry Whitman. Row 3 (L-R): Ken Lipton, John Anderson, August Sauer, Max Heflich, Richard Coates, Douglas Brown, Stanley Haviland, Robert Scneider, David Walters, King Bayles, Ray Piotrowicz. Row 4 (L-R): Ira Solomon, Richard Strimmel, Howard Bunin, Jack Stalley, Darwin Boyd, Gary Barrick, Richard Jordan, Richard Wanderman, Joseph Moors, Joseph Weatherbee, John Jennings. Row 5 (L-R): Pat Mihlfried, Howard Agnew, John Fish, Norwood MacGuigan, Charles Radle, Joel Sachs, Jeffrey Serotkin, George Leonhardt, Jack Shafer, Robert Sabol, Edward Radomski, Robert Stuart. Row 6 (L-R): Wheeler Aman, Charles Wira, Peter Caldwell, Edward Dories, Al Noble, James de Mauriac, Bruce Buechner, Philip Chapman, John Tomasini, Walter Gross, David Kuehne, Craig Maxwell.

ANIMAL HUSBANDRY

Animal Husbandry Club Officers, left to right: Ray Piotrowicz, Vice President; Pat Mihlfried, President; August Sauer, Secretary-Treasurer; Ken Lipton, Program Chairman.

Jim Hoover and entry at the Pennsylvania Farm Show.

"But Mr. Brown, nothing's coming out."

"Hey Mac, they're growing back!"

"This is where the milk comes from, boys."

DAIRY HUSBANDRY

First row, left to right: Rodrigo Uribe, Richard Sheidy, Charles Klein, John Stark, Richard Harlan, Thomas King, James Cline, Charles Bernd, Robert Kucharski, John Kurtzig, Lloyd Rotherham. Second row, left to right: Terry Scheetz, Charles Gerth, Robert Heil, Joel Sachs, Al Eopechino, Edward Radomski, Larry Cohen, David Ruff, Brodie Crawford, John Barnett, John Regrut, Larry Connor. Third row, left to right: Peter Ashton, Richard Steepy, Bruce Stack, Jerry Skoda, Gary Fuess, Allan Prophet, James Hoover, Donald Haven, Peter Blodgett, Milton Holmberg, Wayne Moreton, Ronald Wimmer.

Dairy Society Officers (L-R): Richard Sheidy, Vice President; Jack Kuyper, President; Edward Kennedy, Secretary-Treasurer.

Dairy Judging Team (L-R): John Adams, Jack Kuyper, Robert Johnson, Edward Kennedy.

Dairy Students Examine a Brown Swiss

Senior Dairy Majors

"Pour it in faster Steve, the temperature's dropping."

"Hey Walt, do you think this process will be on the test next week?"

"Close the door on the autoclave, Jerry, the temperature is going up."

"For the last time Mulnick . . ."

"It looks better from here, Carl."

"Sometimes the fudge gets a little hard, boys, so we use this power drill."

Third row, standing left to right: Joseph Morosky, Walter Peterson, Jan Larsen, Edgar Mullen, Kimble Johnson, William Burns, Fred Bernotas, Neil Gabriel, David Lustig. Second row, standing left to right: Dr. George Turner, William Mayer, Paul Thompson, Malcolm Capriotti, Steven Katz, Walter Hoogmoed, Jerry Mulnick, Ned Gaundinier, Mrs. Edward Landis. First row, left to right: Rudolph Mesnak, David Goldstein, James Hower, Peter Bard, Frank Pipari, Donald Corrigan, Paul Kirsch, Carl Bayha, William Keyser, James Rothschild.

FOOD INDUSTRY

FOOD INDUSTRY CLUB OFFICERS
Left to right: Dabid Lustig, Vice President; Walter Hoogmoed, President; Kimble Johnson, Secretary; Steven Katz, Treasurer.

"This must be ripe."

Water Boy Gene Schultz

"I can't figure it out, there were plants here last night."

Horticultural Judging Team: l-r, William Roberts, John Holm, Steve Borsh, Dr. Blumenfield, Larry Rossel.

Standing left to right: Larry Rossel, John Holm, Steven Borsh, Gary Stapleton, Joseph Kapusnak Sitting, left to right: William Roberts, Dr. Blumenfield.

"Lettuce alone"

"Pot Luck"

HORTICULTURE

HORTICULTURAL SOCIETY OFFICERS
Left to right: Salvatore Santangelo, and Richard Swackhammer.

Killer and Will back from the still

Front Row, L-R: Donald Claycomb, Edward Dry, William Reisert, John Williams, Gary Stapleton, Robert Wagner, David Mullen, Gerard Caprio, James Matro, William Baverle, Salvatore Santangelo. 2nd Row: George Perry, Joseph Imosella, Matthew Rubba, Robert Frantz, Dan Leaty, Larry Rossel, Gene Schultz, Louis Furman, William Fleming, David Holland, Ronald O'Neill, Fred Armbruster. 3rd Row: Steven Borsch, Vernon Nicholson, Michael Risolizzo, Raymond Benson, Douglas Brown, Frank Fraino Lee Richards, Christian Siebert, Wayne Helzell, Joseph Petrosky, Professor Joshua Feldstein. 4th Row: Thomas Snyder, Carl Fitzgerald, Edward Silverman, Marston Hunt, Ronald Hunt, Donald Baker, Richard Swackhammer, Joseph Kapusnak, William Roberts, John Holm, Herbert Harris.

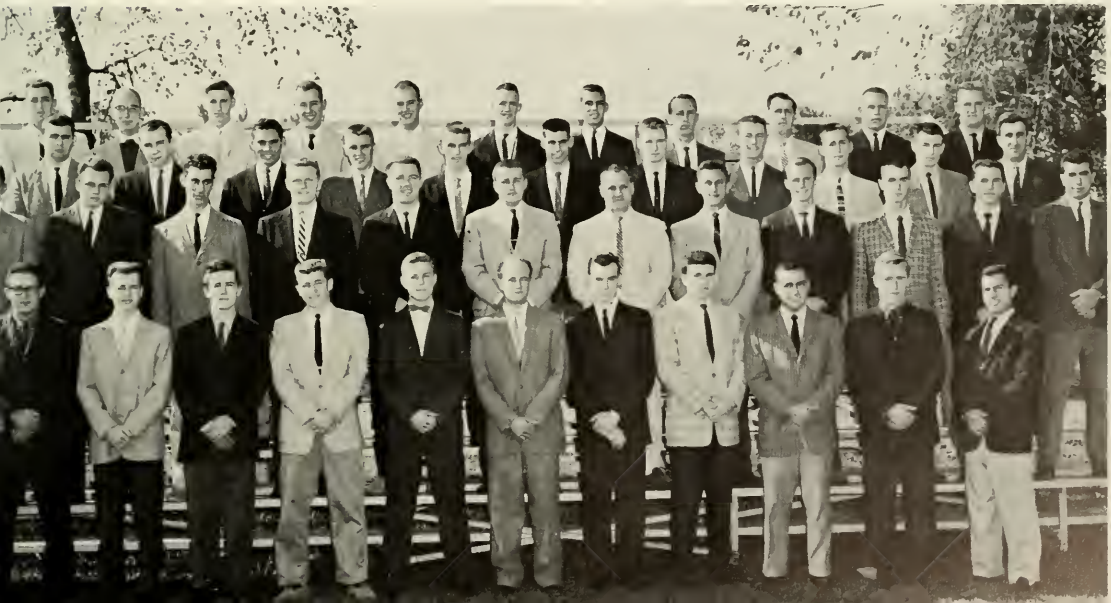

"Obviously you didn't take this into consideration."

"Look, I've sprouted."

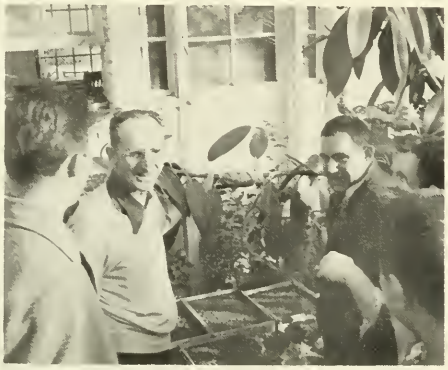

"If it grows I'll eat it."

Field Lab Follies

"Hansen usually does it this way."

Raking in points

ORNAMENTAL HORTICULTURE

Front Row, left to right: Richard Sherker, Walter Shannon, Jerry Schors, Barnard Gigliotti, John Grafio, Edward Dry, Anthony Digiantomasso, Ronal Cole Rabart Larson, Frederick Blanek, Frank Penrose. Second Row, left to right: Dominic DiGiantomasso, Glenn Caldaro, David Kren, Matthew Yerman, Harold Roberts, Dave Bowker, William Conred, Norman Hedrich, Thomas Merker, John VanVorst. Third Row, left to right: Robert DeRosa, Paul McFarland ,Paul Boutin, Charles Gerth, Thomas Steepy, Charles Meyer, Barry Miller, John McDonouyl, Peter Driscoll, Donald Gross, Alfred Douglas. Earl Robinson. Fourth Row, lef tto right: Joseph Gall, Dennis Glick, Peter Jacobson, William Mackenzie, R. J. Sedren, Leon Tompson, Frank Gram, Ronald Walker, Robert Walker, Robert Pitzschler, William Willson, Ronald Zimmer. Fifth Row, left to right: Robert Frommer, Richard Horsman, John Bates, Keith Peterson, Richard Anderson, Richard Keylovits, Peter Smith, Joseph Fitzpatrick, Robert Hilson, Robert Steepy.

ORNAMENTAL HORTICULTURE SOCIETY OFFICERS
Left to right: Paul McFarland, Joseph Fitzpatrick, Robert DeRosa, Dominic DiGiantamasso.

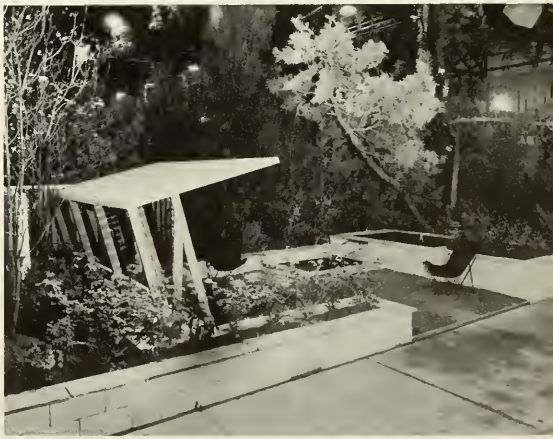

Flower Show Exhibit

Left to Right: Dr. Leibovitz, Mr. Conover, George Shelley, Ronald Sensenich, Hernando Botero.
"In the vein Hernando, not Jake's finger."

A bird in the hand is worth two in the bush.

DVC Poultry Judging Team for the Eastern Intercollegiate Judging Contest, left to right: Mr. Ferdo, Coach; Bruce Chadwick, Fred Furlong.

Chicago Poultry Judging Team, left to right: Mr. Ferdo ,Coach; Hernando Botero, George Shelley, Ronald Sensenich.

"This hurts me more than it hurts you."

POULTRY CLUB

First Row, left to right: Farzin Hedayat, Herbert Rosinsky, John Berkheiser, Hernando Botero. Second Row, left to right: Mr. Ferdo, Advisor; Ronald Schneider, Fred Furlong, Bruce Chadwick, Ronald Sensenich. Third Row, left to right: Samuel Eby, Joel Sachs, George Shelley, Wesley Merz.

Hernando's Hideaway

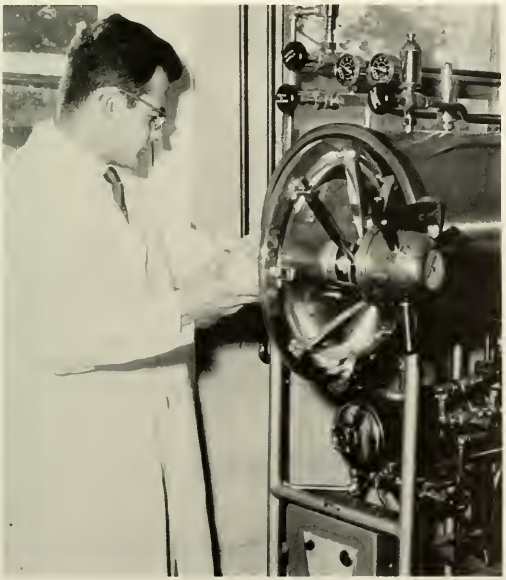

Poultry Club Officers, left to right: Fred Furlong, President; Herbert Rosinsky, Vice President; Ronald Schneider, Secretary-Treasurer.

POULTRY

Left to right, sitting: James Fee, Merril Shuke, Edward Stein, John Mertz, Herbert Johns, Brian Gebhardt, David Cafaro. Standing, left to right: John Berkheiser, Ron Guliana, Ray Cooney, Thomas Day, Dick Wells, Ben Pickover.

SCIENCE SOCIETY

SCIENCE SOCIETY OFFICERS
Left to right: John McGraff, Secretary-Treasurer; Herb Johns, President; John Mertz, Vice President; David Cafaro, Sergeant-At-Arms.

Science Society welcomes Alumni at Homecoming Day

FIDELITY . . .

SPORTS

Front Row, left to right: Darryl McCabe, Jerome Gall, Vernon Brown, Thomas Oswald, Peter Zanette, Anthony Vitale, Thomas Moore, Richard LaSasso, Anthony Perri. Second Row: Manager Robert Hilyard, Wheeler Aman, Carl Holmberg, James Hoover, Captain Joseph Mihlfried, Eugene Schultz, John Holm, Robert Frantz, Daniel Leaty, Manager Salvatore Santangello.
tore Santangelo. Third Row: Backfield Coach Joseph Fulcoly, Line Coach Stephen Ferdo, Aloysius Steiert, Warren Goll, John Barnett, Howard Agnew, Peter Blodgett, Terry Scheetz, Max Heflich, Ronald Stein, Brodie Crawford, Student Trainer Joseph Kapusnak, Athletic Chairman Ned Linta, Head Coach Robert Chiodi. Back Row: Robert Kusharski, Charles Freeman, Earl Howett, Lawrence Marshall, Richard Keglovits, Louis Hahn, James Blunkosky, Robert Love, Robert Garnett, Edward Taggart. Not present: End Coach Richard Carney and player Peter Smith.

FOOTBALL

The football camp in September, 1957, was composed of many eager Freshmen anxious to show their mettle. Coaches Pihos and Gehlmann utilized many of these Freshmen to mold a team that amassed one of the finest records in the history of the College.

The outstanding Freshmen players of the 1957 season were Gene Schultz, John Holm, Jim Hoover, Pat Mihlfried, and Rudy Mesnak. Although Mesnak left the gridiron after completing his second season the illustrious quartet went on to give four years of hard and fair play to their Alma Mater. Two men with a lot of perseverance, Pete Smith and Milt Holmberg added depth to the squad for four years. Four members of the class of '61 seeing action were Bill Keyser, Roy Hancock, Steve Borsh, and Huck Johnston. During the seasons of '57 and '58 the squad played under the great Pete Pihos. The squad's record for '57 was six wins and one loss. The stinging defeat was incurred, in the last game of the season, at the hands of our then arch-rival, Trenton State Teachers College.

The '58 season saw the Aggies win five, lose two, and tie one. Thus ended the illustrious Pihos-Gehlmann years at DVC.

1960 Coaching Staff, left to right: End Coach Richard Carney, Line Coach Stephen Ferdo, Head Coach Robert D. Chiodi, and Backfield Coach Joseph E. Fulcoly, Jr.

1960 Team Captain Joseph P. (Pat) Mihlfried with Dorset Ram mascot "Caesar I."

Football Scores 1960 Season

DVC	0	Montclair College	14
DVC	33	Gallaudet	7
DVC	21	Lincoln	8
DVC	25	Kutztown	0
DVC	18	Western Maryland	22
DVC	14	Kings College	0
DVC	19	Millersville State College	21
DVC	0	Drexel	0

In '59 a new coaching staff greeted the team. The staff included head-coach Robert Chiodi and assistant coaches Fulcoly, Ferdo, and Carney. Perhaps a period of readjustment was due. Possibly the loss of graduating team members and the improvement of the opposition had its effect. Nevertheless the Aggies suffered with a three-five record.

Ten months after the immortal cry of "wait till next year" the Aggies, under the new Delaware Valley prefix, went on to gain a slight edge over their '59 record. Here's how it happened:

Delaware Valley Aggies 0 — Montclair State College 14

The 1960 season started out dismally when the Delaware Valley Aggies were defeated on their home field by Montclair State College. The first half was close and ended in a 0-0 tie. Then in the second half Montclair started to move. Late in the third period the Tribe from Northern New Jersey drove 27 yards in 9 plays for the first score of the game. After making a two point play they led 8-0.

In the fourth period an intercepted pass set up the second TD. Dick Demasi grabbed an Aggie pass on the forty and lateraled to a teammate who scored the final TD. The Aggies led in the statistics having 13 first downs as against 7 for Montclair, and a total gain in yardage of 204 as against Montclair's 109.

Delaware Valley Aggies 33 — Gallaudet 7

The Aggies then traveled to Washington, D. C., for what turned out to be a very profitable trip. With the memory of last week's defeat, the Aggies were out to trounce Gallaudet . . . and trounce them they did! Bob Frantz threw two touchdown passes, one for 14 yards to Captain Pat Mihlfried and to Wheeler Aman for 22 yards. Frantz then plunged through the line for another TD. The next TD was set up by a pair of Freshmen. Tom Moore threw a 26 yard pass to Jerry Gall who raced twenty yards for the score. Ron Stein, one of the outstanding backs from the Sophomore class, scored the next TD, when he took a hand-off from Frantz and ran 1½ yards for the score.

Gallaudet scored their only touchdown on a pass intercepted by Jim MacFadden who took the ball 95 yards for the lone TD. Jerry Berlowitz skirted the end for the extra point. The three Aggie field goals were 2 by Schultz and 1 by McCabe.

James R. Hoover, Guard

Peter J. Smith, Tackle

Delaware Valley Aggies 21 — Lincoln 8

The Aggies visited the Kennet Square team to score their second straight victory. The Green and Gold took advantage of the breaks that fell their way. Daryl McCabe intercepted a Lincoln pass and returned it to the Lincoln 39. Six plays later the ball was on the Lincoln 10. Then, on an end sweep, Vernon Brown, a Freshman, took the ball in for the score. Wheeler Aman intercepted another Lincoln pass. He was downed at the 50. Eleven plays later the Aggies hit paydirt when Brodie Crawford, a Sophomore, took the ball in from the one yard line. The third touchdown was set up when Pat Mihlfried fell on a fumble on the Lincoln one yard line. Ron Stein plunged over for the score.

Delaware Valley Aggies 25 — Kutztown 0

In their third consecutive away game the Aggies trampled the Golden Avalanche. This was the Aggies' third straight victory after an opening game loss.

Soph halfback Ron Stein scored twice, first from the ten yard line and again from the one yard line. His first TD was set up when Tom Moore intercepted a pass on the 39 yard line and returned it to the ten. Brodie Crawford scored the third TD on a one yard run. Tom Vitalie, a Freshman, passed to classmate Jerry Gall for the final score.

Delaware Valley Aggies 18 — Western Maryland 22

After having a weekend off the Aggies faced Western Maryland on Homecoming Day. Before the largest crowd of the season the Aggies lost a heartbreaker.

The Aggies received the opening kick-off and traveled 35 yards for a touchdown sewn up on a quarterback

Eugene Schultz, Guard

Joseph P. Mihlfried, End

John A. Holm, Tackle

Carl M. Holmberg, Tackle

sneak from the six inch line by Bob Frantz. As soon as Western Maryland had received the kick-off they traveled 58 yards for a TD. Their try for two extra points was successful and they led 8-6. Another Western Maryland drive was stopped when Bob Frantz intercepted a pass and lateraled it to Pat Mihlfried who took the ball to his own 25.

The Aggies scored in the second quarter when Rich LaSasso, a Freshmen, went over from the 9 to cap a 75 yard drive. The blocking and tackling of Schultz, Hoover and Holm was outstanding as usual. The first half ended with the Aggies ahead 12-8.

On the first play of the third quarter Western Maryland scored a TD on a 54 yard run through left tackle. The try for the extra point failed. After Jim Hoover recovered a fumble on the Western Maryland 38 yard line the third quarter ended with the Aggies behind 14-12.

Ron Stein scored from the one yard line at the beginning of the fourth quarter. The strong Aggie line continued to push Western Maryland back. It looked like the Aggies' game until Western Maryland intercepted a pass on the Aggie 42. They finally scored from the 8. Their try for two extra points was good. The game ended with the Aggies on the Western Maryland 27 yard line.

Delaware Valley Aggies 14 — Kings College 0

The Aggies scored the first time they received the ball and then marched over in 12 plays. The 33 yard scoring play was a pass from quarterback Tom Moore to Pat Mihlfried.

An intercepted pass in the third quarter gave the Aggies the ball for the final scoring drive. Terry Scheetz intercepted the pass on the Aggie 40. In five plays, which extended into the fourth quarter, the Aggies moved to the Monarchs' 10. From there Vernon Brown skirted the end to score.

Awards Banquet (L-R): John Holm, Pat Mihlfried, President James Work, Robert Frantz, Coach Robert Chiodi, Eugene Schultz.

Mihlfried eludes tackler after snagging long pass.

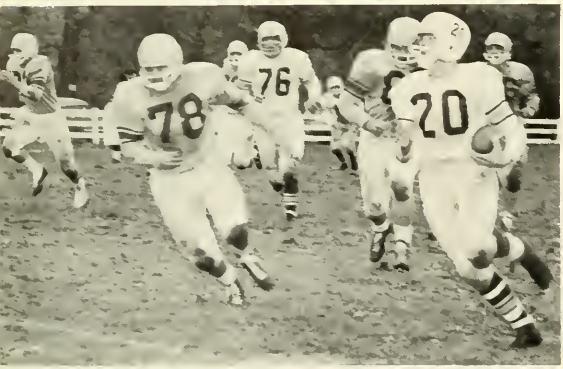

Frantz (20) skirts end; Holm (76) completes line assignment and charges downfield to protect.

Frantz (20) turns end and prepares to meet defensive unit; McCabe (60) looks to block.

Brown receives pitchout and heads for end.

Aggies plunge through Millersville line.

Delaware Valley Aggies 19—Millersville State College 21

The Aggies lost a tough one when they lost their last home game of the season.

The Aggies led at the half 13-0. Howett scored on a 22 yard run. Schultz, with his educated toe, kicked the extra point. Marshall caught a pass for the second TD.

Vernon Brown then scored for the Aggies on a 15 yard pass play which capped a 75 yard drive.

Delaware Valley Aggies 0 — Drexel 0

The season's finale was played on Philadelphia soil. Although neither team won, the Aggies were the aggressive ones as proved by the statistics. The Aggies had 15 first downs as compared to Drexel's 4.

This was the end of College football for Seniors Holm, Hoover, Schultz, Mihlfried, Holmberg and Smith. Well done, Seniors, and good luck!

The season's final tally: an improved 4-3-1.

During their years at NAC and DVC the squad members of the class of '61 took a fair share of the awards and trophies. The recipients are as follows:

Outstanding Lineman Award for 1958—John Holm
Outstanding Lineman Award for 1959—Jim Hoover
Outstanding Lineman Award for 1960—John Holm
Central Bucks Junior Chamber of Commerce Trophy for 1960: based on devotion, loyalty and sportsmanship —Gene Schultz
Ross Triol Memorial Trophy for 1960; based on leadership and sportsmanship—Pat Mihlfried
President's Trophy for 1960—Pat Mihlfried

Congratulations!

CROSS-COUNTRY
Inaugural Year
1960

	Opp.	Aggies
Lincoln University	19	36
Gettysburg College	20	40
Cheyney State College	19	36
Juniata College	21	34
Washington College—P.M.C.	88 21	41
Glassboro State College	26	29
Millersville State College	29	26

Record 1-6
Coach Ned A. Linta
Captain John Van Vorst '61

Outstanding Harrier Award—John Van Vorst

Van Vorst strides to the wire.

1960-61 VARSITY BASKETBALL TEAM. Front Row —Coach James Radcliff, Joseph Morosky, John Van Vorst, Walter Peterson, Wheeler Aman, Assistant Coach Robert Finn. Second Row—Manager Robert Wagner, David Ruff, Louis Furman, William Mertens, Richard Hillman, Manager Daniel Leaty. Third Row—Manager Edward Taggart, John Shafer, Douglas Brown, David Heebner, Raymond Benson.

Assistant Coach BOB FINN with Coach JIM RADCLIFF

BASKETBALL

Although the Aggies did not fare too well this past season, they fought a hard and clean battle.

Eight members of our Varsity squad received their letters from Coach Jim Radcliff. The Varsity letter winners are: John Shafer, Dave Heebner, Wheeler Aman, Joe Morosky, Bill Mertens, Dave Ruff, Bob Frantz and Lou Furman.

In recognition of his ability, sportsmanship, leadership and high academic achievement, Bob Frantz was awarded the Calvin P. Kidder III, Memorial Award.

Guard Lou Furman was named the recipient of the Alumni Association's award for most points during the season. Furman, a Sophomore, combined 101 field goals and 81 of 104 free throw attempts for a total of 283 points. The award for the most improved player went to Ray Thompson, a Freshman playing both Varsity and Junior Varsity ball.

Frantz leaps for a shot.

Furman looks for the two pointer

1960-61 BASKETBALL RESULTS

DVC	54	Phila. College of Bible	55
	61	Glassboro State College	83
	45	Kutztown State College	101
	68	Phila. College of Pharm.	56
	68	Phila. Textile Institute	101
	45	Seton Hall University of Paterson, N. J.	65
	56	Rutgers of S.J.	75
	69	King's College	72
	65	Haverford College	93
	77	Newark State College	70
	66	Seton Hall University	76
	62	Eastern Baptist College	81
	78	Fairleigh Dickinson	63
	66	Rutgers of S. J.	75
	60	Phila. College of Bible	55
	70	Phila. Textile Institute	93
	62	Lincoln University	78
	78	Jersey City State College	86
	73	Eastern Baptist College	96
	90	Phila. College of Pharm.	89

Record 5 - 15

John Van Vorst prepares for set shot.

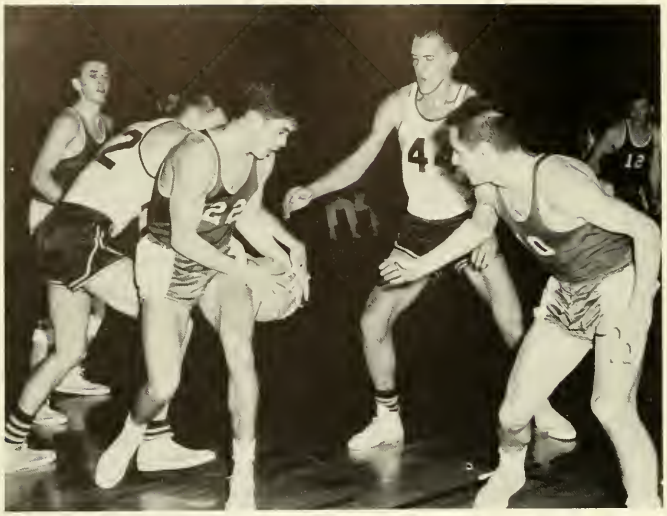

Jump Ball

Coach Radcliff maps out strategy with the Varsity

Wild Bill Mertens wins the jump

Wheeler Aman (22) looks for an opening.

The bench watches anxiously

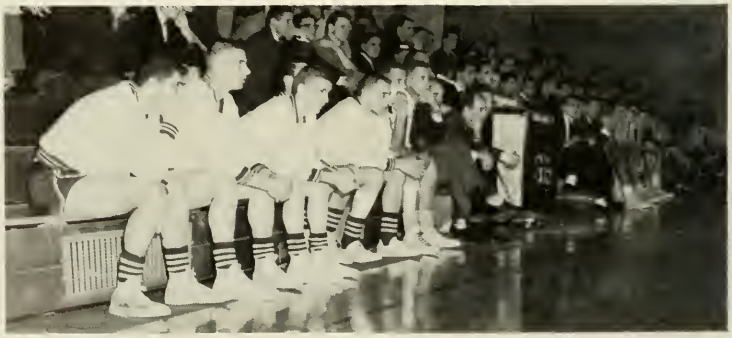

1960 Varsity Baseball Team. Front Row, left to right: Edward R. Kennedy, Edward M. Stein, Co-Captain Emory Markovic, Coach Robert D. Chiodi, Co-Captain William E. Shull, Philip G. Staudt, William George. 2nd Row: George Perry, Michael F. Kopas, R. Wayne Hunt, John O. Anderson, Joseph Gontek, Walter Hoogmoed, Mark P. Hoffman. 3rd Row: Manager Henry Kerby, John Richards, Brodie Crawford, Robert B. Topeka, Gerard W. Caprio, Harold K. Johnson, David Ruff, Manager Salvatore L. Santangelo.

BASEBALL

1961 Co-Captains, l-r: Wayne Hunt, Coach Robert Chiodi, Edward Kennedy.

This past season the Delaware Valley Aggies were the defending co-champions of the Delaware Valley Conference. Of the thirteen games played, six were league games. The teams in the league include Rutgers of South Jersey, Eastern Baptist College, Philadelphia College of Pharmacy and Science and DVC.

The team this season was composed of 17 members. The only Senior returning to the diamond was catcher Wayne Hunt. Junior Ed Kennedy and Hunt were the team's 1961 co-captains.

Coach Chiodi in his second season as head baseball coach had few veterans on the team. Kennedy was the only Junior on the team. The sophomores on the squad were: Ron Guliana, Bob Topeka, Pete Hoffman, George Perry, Dave Ruff and Gene Caprio. The freshmen on the squad were: Darvin Boyd, Don Goss, Mike Silverberg, Earl Howett, Jim Blumkosky, Fred Bernotas, Bob Hoffner, King Bayles, and Bill Mettee.

John Anderson, Pitcher

BASEBALL SCORES 1960

		Aggies
Trenton State College	11	5
Kutztown State College	9	4
Rutgers of South Jersey	4	6
Rutgers of South Jersey	3	10
King's College	10	8
Philadelphia College of Pharmacy and Science	7	12
Kutztown State College	8	4
Jersey City State College	7	6
Philadelphia College of Pharmacy and Science	7	12
Trenton State College	14	5

Record 4-6

Coach Robert Chiodi

Close play at first base

Out at first

Hunt trots home for a run.

Wayne Hunt at the plate.

1960 Varsity Track and Field Team (Inaugural year of sport). Front Row, left to right: Arnold S. Radi, Ronald Cole, Robert J. Sabol, William D. Hopkins, Charles Meyers, Douglas Brown, Stephen J. Colburn. 2nd Row: William L. Wilson, Joseph S. Teller, Albert Abrevaya, Charles Remsen, Co-Captain Frank Radican and John Holm, John R. Van Vorst, Gary G. Stapleton, Carl Bayha. 3rd Row: Coach Ned A. Linta, Howard G. Agnew, James A. Rowland, Edgar V. Guardenier, William A. Mertens, Kenneth Rionos, Terrence R. Sheetz, Albert E. Hanser, Max Heflich, Manager Alvin R. Silverman.

TRACK

Award Winners John VanVorst and John Holm.

1960 was the inaugural year for track at DVC. Winning the last meet of the season, the team, after losing three lettermen, continued its winning ways in the Spring of '61.

Senior Co-captains John Holm and John Van Vorst constantly scored high in all meets. Both men won the high point trophy in their respective fields in '60.

This spring, Holm established a new shotput record in the Albright meet with a toss of 44'-10". Broad jumper Carl Bayha rounds out the rest of the Seniors on the squad.

The remaining members who show great promise for the future include Freshman Dave Heebner, in the hurdles and Dick Carrol, in the pole vault.

Leading the Aggies next season will be hurdler Bill Wilson and distance runners Ron Cole and Arnold Radi.

TRACK
Inaugural Year
1960

Captain John Van Vorst '61
Coach Ned A. Linta
Record 1-4

	Aggies	Opp.
Gettysburg College	28	103
Trenton State College	61½	69½
Lincoln University	44	78
Millersville State College	51½	79½
Kutztown State College	88	43

Anchor Man John Van Vorst

Gary Stapleton waits for the gun

Carl Bayha goes over the top

Awards Banquet, L-R: President James Work, John Van Vorst, guest speaker, T. Ralph Williams.

Carl Bayha hurls javelin

John Holm puts the shot

FELLOWSHIP . . .

ACTIVITIES

The Show Tent

A DAY

A Day Committee, seated left to right: Herbert Johns, Bryan Gebhardt, Fred Furlong, William Burns, Chairman; Salvatore Santangelo, Walter Hoogmoed, Philip Johnson, Donald Clayomb. Standing left to right: Paul Boutin, Jerry Mulnick.

Hereford Bulls on exhibit

Food Analysis Exhibit

Dave Kuehne in the Show Ring

Al Jablonski, Swine Champion Showman

Ornamental Horticulture Exhibit

Hey Herb, what's a "Qail"?

"She must be dry, Chuck, nothing is coming out."

Sitting l-r: Walter Hoogmoed, William Patchell, Edward Kennedy, Charles Klein. Standing l-r: Mr. Joseph Fulcoly, Advisor; Douglas Brown, Kirk Brown, Charles Gerth, James Hoover, Robert Frantz, Peter Hoffman, David Mullen, James Matro.

STUDENT GOVERNMENT

L-R: Walter Hoogmoed, Secretary; William Patchell, Vice President; Edward Kennedy, President; Charles Klein, Treasurer.

Student Government representatives discuss the agenda.

FURROW

Seated L-R: Andrew Forbes, Wayne Hunt, Jerry Mulnick, Herbert Rosinsky, Steven Katz, William Burns, Paul Boutin, Michael Goldin. Standing L-R: Carl Bayha, Ronald Schneider, Wayne Hetzell, John Hamilton, Danny Whitfield, Walter Whitman, Neil Gabriel, Donald Haven, William Mertens Robert Frommer, William MacKenzie, Richard Wells, Albert Hanser, Matthew Herman, Benjamin Pickover.

GLEANER

Seated L-R: John Hamilton, Martin Gilman, John Mertz, Co-Editor; Marvin Brand, Editor; Edward Stein, Kenneth Lipton, Paul Boutin. Standing L-R: Albert Anderson, Herbert Johns, Wayne Hunt, Donald Haven, Richard Somerville, Robert Hilsen, William Mertens, John Bulette, David Cafaro, Robert Frommer, William Shumaker, Allan Goldfarb, William Mackenzie, Michael Goldin, Vernon Brown, Jerry Schorr.

BAND

First Row (L-R): Fred Blank, Joseph Cassesse, Peter Bard, John Jennings, James Macleary, Alex Karmondi, James Hower. Second Row (L-R): George Leonhardt, Allan Goldfarb, Richard Wells, Wayne Hetzel, William Fisher, Jonathan Yentis, Leroy Hicks. Third Row: William Mertens, Ray Cupples, Ken Kuipers, James Fee, Danny Whitfield, John Hamilton.

GLEE CLUB

First Row (L-R): Jonathan Yentis, Don Claycomb, Bob Parsons, Sam Eby, John Bayliss, Robert Moschini, Fred Blank, Joseph Cassesse, Alex Carmondi, Andy Forbes, Steve Gorman, Mike Goldin. Second Row (L-R): Michael Rigolizzo, Malcom Capriotti, Robert Hoffner, Peter Jacobson, Martin Gilman, John Roag, Harold Roberts, Ralph Brinton, Charles Dowhan, Larry Middleton, Tom Merker, Ron Schneider, Max Weeks. Third Row (L-R) Carl Fitzgerald, Charles Wira, Robert Somerville, Wayne Morton, Dick Carrol, Keith Peterson, Dave Spalding, Al Eopechino, Danny Whitfield, Charles Gerth, Milton Holmberg, Joseph Moors, Robert Frommer, Fred Bernotas.

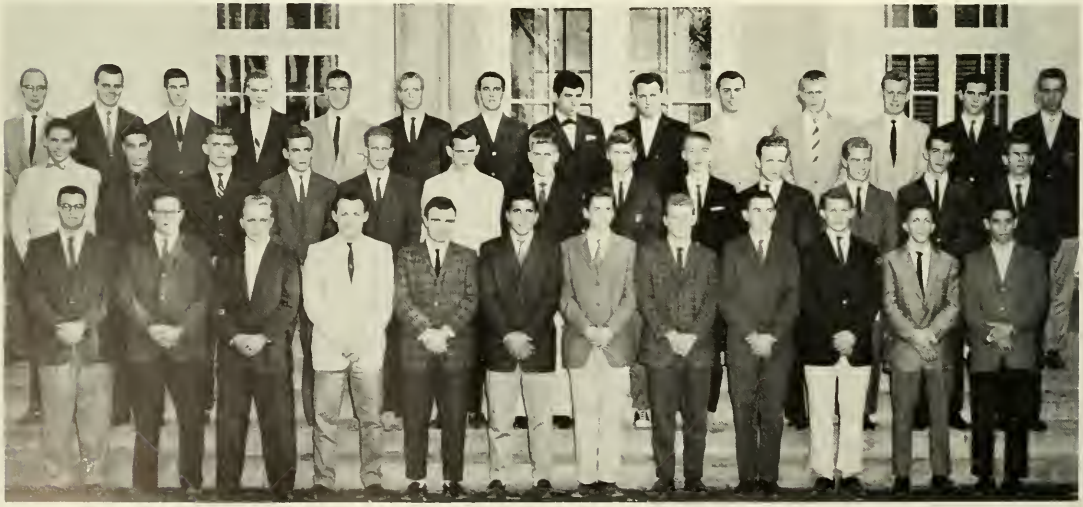

Front Row, sitting left to right: Paul Boutin, Phil Johnson, John Bulette, Joe Fitzpatrick, John Mertz. Standing left to right: Andy Forbes, Wayne Moreton, Mr. R. D. Forbes, Advisor; Jam Corbett, Bob Frommer, William Mackenzie, William Shumaker, Mike Goldin, Bryan Gebhardt.

CONTEMPORARY CLUB

PHOTOGRAPHY CLUB

First Row (L-R): Stanley Haviland, Charles Hoag, Ron Schneider, Joseph Bowhan, Hernando Botero, Jonathan Yentis, Allan Berry, John Bayliss. Second Row (L-R): Jan Larsen, Steven Borsh, Jerry Mulnick, Paul Boutin, John Ulshoefer, Hal Roberts, Charles Radle, William Burns, Charles Wira.

Left to right: Albert Douglas, David Goldstein, Mr. Abraham Rellis, Advisor; Jonathan Yentis, Paul Boutin, Martin Gilman.

STAMP CLUB

Top Row, left to right: Edward Stein, Milton Holmberg, Norwood McGuigan, Peter Smith, Harold Johnston, John Holm, Joseph Mihlfried. Second Row, left to right: Joseph Kapusnak, William Wilson, Robert Frantz, Peter Hoffman, Wayne Hunt, Arnold Radi, John Van Vorst, Terry Scheetz. First Row, left to right: Ronald Guiliana, Salvatore Santangelo, Rudolph Mesnak, Ross Koenig, Eugene Schultz, Louis Furman, Carl Bayha, William Keyser.

VARSITY CLUB

INTER-CLUB COUNCIL

Left to right: Herbert Johns, John Van Vorst, Frederick Furlong, George Perry, Jonathan Yentis, William Keyser.

INTRAMURAL COUNCIL

Left to right: Herbert Johns, John Anderson, John Van Vorst, John Holm, Dennis Trexler, Richard Swackhammer, Robert Frantz.

INTRAMURAL CHAMPS

Ed Kennedy
Bowling Champion

Jake Sensenich
Golf Champion

Jake Sensenich
Table Tennis Champion

Ed Stickel presents Archery Championship Award to Ray Piotrowicz

Championsihp Basketball Team
Left to Right, Bottom Row: John Holm, Eugene Schultz, Joseph Kapusnak. Top Row, Ronald Hunt, Marston Hunt, George Perry.

Co-Editors Ken Lipton and Bill Mayer.

CORNUCOPIA

CORNUCOPIA STAFF
Sitting left to right: Hernando Botero, Ken Lipton, Bill Mayer, Bob DeRosa. Standing left to right: Tom Cannan, Bob Stuart, Terry Whitman, Steve Borsh, Bill Burns, Kim Johnson, Steve Katz, Joe Gall, Jerry Mulnick.

Layout and Photography Staff
L-R: Joseph Gall, William Burns, Robert DeRosa.

Business and Advertising Staff
L-R: Kimble Johnson, Robert Stuart, Thomas Cannan.

THE STAFF AT WORK

REMEMBER WHEN . . .

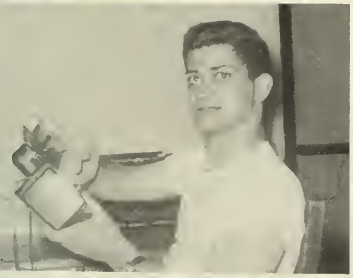

76

BOOSTERS

Joseph A. Petrosky
Vernon C. Nicholson
Ed Prigge
Lloyd Rotherham
John M. Regrut
Jim Rothschild
Tom Lesher
Tom Napier
Dick and Betty Ann
Jim Kenna
La Salle, M.A.
John Morrow
Pete Jacobsen
Gordon E. MacDonald
Robert Hilsen
Tom Vitale
Rich LaSasso
Moe
Chris Hofmann
John Jennings "64"
Dennis E. Hunter
Susanne Horner
Dominic DiGiantomasso
Rich Hacker
Neal Hadsell
Bob and Sally
Richard Harlan
Edgar Allen Hamn
The Apartment
Woody and Lee
Larry and Janet
Louise and Jerry
Dick and Carroll
Wayne Moreton
Diane and Bob
William Mackenzie
Dave and Betty
Andy Forbes
Dave Holland
Jim Hower
Wesley B. Merz
George P. Perry Jr.
George C. Shelley
Edw. F. Torning
William L. Bauerle Jr.
Bob Larsen
Dave Ruff
Richard Coates
D. and Y.
John S. Bates
Douglas Brown
Jim Finn
R. Guliana
Bob Topeka
Harry Sharpe
Steve and Florence
Ed Stein
Swack-Tappa Kegga Day
Ron Walker
Ron and Den From 209
Jack Williams
Frank Gibble
Pete Caldwell
Mr. and Mrs. E. H. Mullen
Mr. and Mrs. James A. Kunkle
Mrs. Rose G. Fritsch
Mr. and Mrs. George Rich
Ron Schneider
Rev. and Mrs. Howard S. Fitzgerald
Carl A. Fitzgerald
Fernando L. Salazar
W. C. Alpaugh
Matt Rubba
Tom Day
Schuyler How
Ed Davis
Dave Fleming
David N. Bowker
M. Peter Hoffman
Jim and Marty
Terry and Sandy
Don Emery
Larry Cohen
Serwell Trucking
John and Ron
Herb Rosinsky
Marjorie Holmberg
Mr. and Mrs. J. Ivar Holmberg
Robert Parsons
Keith S. Peterson
Bob Somerville
Darlene Stark
Larry and Nancy
Bruce Johnson
Warren Goll
Feldmar, Baron
Mr. and Mrs. Joseph M. Weeks
Anthony DiGiantomasso
Pete Ashton
Mr. and Mrs. H. Andreassen
Anonymous
Michael Silverberg
Sal Santangelo
Peter Blodgett
George Leonhardt
Herm Hazen
Larry Marshall
Bob Love
Joe
G. James Matro
Mr. and Mrs. A. Blunkosky
Robert Frommer
Michael Goldin
L. E. R.
Mr. and Mrs. Bill Burns Sr.
Robert Stuart
John and Nancy
Dave and Carol
Allen Prophet
Rich Knudson
Bob and Elaine
Tom and Joyce
Ben Pickover
Michael R. Rigolizzo
Charlie Hoag
Joe Dowhan
Robert Pras
Dick, Elaine, and Tony
Herb Johns
Raymond E. Cupples Jr.
Helfich and Hedrich
Miran Bythiner
Ken and Carol
Mr. and Mrs. Ralph C. McGuigan
Joe Fitzpatrick
Butch and Mickey
Jan and "Hoogie"
Walt Peterson
Wm. Wilson
Frederick Furlong
Paul Ryan
John Tomasini
Dick Supplee
Darvin Boyd
Bob Steepy
Bruce Stock
Walter and Barbara
Bob Sabol '63
Peter Bard '64
Jerry Gall '64
Tom Oswald '64
Edward Silverman '63
Charlie Tietbohl
Gary Tomar
Terry Scheetz
Joe Wolf
Jerry Skoda
Jack Shafer
Barry Miller
Stan Whiteway '64
Ray Hoppaugh
Paul and Jim
Ron Wimmer '64
Bill and Lillian
Dick Wells '64
Art Stober
Edward Taggart
Gary F. Barrick
Carol and Ray
Kirk Brown
Ronald Woolf

BOOSTERS

Carl Weston Thorpe
David G. Watters
Jim Fee
Charles E. Radle
Dennis Glick
Lloyd and Janet
Woodrow Lahr
Charles L. Bernd
Wallace Holznagel
Carole and Kim
Ray Piotrwicz
Steve Katz
Charlie and Elaine
Jane Wilkinson
Joe and Cris
Lew and Sue
Hunt Ashby
Sally and Fred '59
Robert Rush '59
Bill '60
Mr. and Mrs. John N. Hunt
Richard Keglovits
Ronnie Stein
John R. Bayliss
Ned and Gail
August J. Sauer
"The Boomer"
Mrs. Frances Cannan
Philip C. Byrne
Charles Schuck
Ralph H. Brinton
Jim MacCleary
Bob Hoffner
R. King Bayles
John Rucker '64
Joseph R. Weatherbee '64
Donald J. Warren '61
Alan Silverberg '64
Daryl C. McCabe '63
John Hendzel
Craig, Christopher D. '64
Thomas Sexton
Charlie Freeman
Peter Driscoll
Robert Garnett
Ray Cooney
Alan and Corinne
Richard Wanderman
David W. Spaulding
Vernon "Bunky" Brown
Joseph Umosella
John Stark
"Cupo" Hillmann
Roger Vandervliet
Steve Colburn '63
Ronald McLucas
Rod Uribe
Fred Armbruster
Jim DeMauriac
Gus and John
Phil Johnson and Joy Nedbal
Don Baker
Frank Pipari
Walter Gross
Compliments of Room 206
Tiger and Big Daddy of 222
Gerald Caprio
Bill Mertens
Mr. and Mrs. Philip P. Cafaro
The Boys From 220, Cooke Hall
Dave Heebner
Linda and Bob
The Bay 28 St. Boys
Mac and Ginny
Boys of 105 Barness Hall
Dick and Beryl
Compliments of Miss Linda Jeffery
Ron and Weezie
Kenneth Roinos
Peter "Alonzo" Smith
Bernard Gigliotti
Wedding of Ronnie Joan Weislow
Spider and Corn Cobb
Arnold and Diane
Al and Jon
Mr. and Mrs. J. Cole
Craig Maxwell
Philo Chapman Jr.
Jake and Fran
Dave Olmstead

PATRONS

Mr. and Mrs. O'Reilly
V. F. Williams
Carroll's Jewelers
Penn Jersey Auto Stores
Herb Eisinback
J. J. Conroy, Inc.
Helen Maddox

BUSINESS PATRONS

Max K. and Sally Steinberg '28
Heston's Tank Service
Geraghty Travel Agency

44 Years Serving the Farm Industry with Quality Peebles' Products

For over four decades Western has watched the progress of animal husbandry. As new methods developed and revolutionary concepts became accepted, a new science was born.

Feeds, too, have changed and Western has pioneered the development of new and better milk nutrients for poultry and livestock. Peebles' products are formulated and carefully controlled to allow maximum efficiency for widely varying requirements. Our research laboratories and farm constantly seek new improvements.

One thing has not changed and never will. The Peebles' brand will always stand for high quality and feeding efficiency in our service to the farm industry.

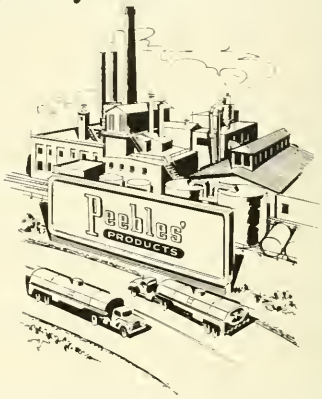

WESTERN CONDENSING COMPANY
APPLETON, WISCONSIN
World-Wide Supplier of Quality Milk Products
DIVISION OF DAIRIES, INC.

Have a Coke

There's friendliness in the simple phrase, "Have a Coke". It turns strangers into friends. . . . Coca-Cola stands for the pause that refreshes—has become the high-sign of people of good will.

"Coke" is a registered trade-mark.

BOTTLED UNDER AUTHORITY OF THE COCA-COLA COMPANY BY

THE PHILADELPHIA COCA-COLA BOTTLING COMPANY
LANSDALE, PA.

Compliments of

THE DOYLESTOWN BANK & TRUST CO.

Compliments of

ANIMAL HUSBANDRY CLUB

DIRECTORS

Isaac Stern	'08	Gustave Taube	'21	Nathan Moser	'32
James Work	'13	Samuel M. Golden	'22	Charles I. Goodman	'33
Fred Weigle	'14	Irving C. Cohen	'28	Wallace Heitsmith	'52
Arthur Feldman	'16	Max K. Steinberg	'29	Frank J. LaRosa	'52
Cecil J. Toor	'16	Emile Z. Rivkin	'29	Victor S. Ransom	'54
Jack Robbins	'19				

N. F. S. ALUMNI FOUNDATION

DELAWARE VALLEY COLLEGE OF SCIENCE & AGRICULTURE

Doylestown, Pennsylvania

Philip J. Spevak '31 President
Kenneth B. Mayer '25 Vice-Pres.
Jesse Elson, Secretary
Benjamin Goldberg '11 Treasurer

The purpose of the Foundation is to be of assistance to our Alma Mater.

Projected plans are to build up our principal to an amount where the interest may be used to purchase needed equipment for the College or students: and to provide scholarships or partial scholarships for students where tuition is not otherwise available, or where some special circumstance may apply. A Scholarship Committee under the control of the Foundation Board of Directors would determine scholarship awards.

Each College graduate is invited to participate in the accomplishment of these aims. Annual dues are $5.00, Life Membership is $125.

NYCE'S SHOE STORE

West & State Streets

Doylestown, Pa. FI 8-3126

BUCK PRODUCTS
Ready Mixed Concrete Co.
Phone: Fillmore 8-2644
Doylestown, Pa.

Rudolph's
Army & Navy Store
FIllmore 8-5230 Doylestown, Pa.
MAIN — OAKLAND

Compliments of
THE
AGRONOMY CLUB

Compliments of
The
Ornamental Horticultural
Society

Compliments of
Landes Service Station
Doylestown, Pa.

Compliments of
WEISBARDS DRUG STORE
Main & State Streets
DOYLESTOWN, PA.

BETTER CATTLE
THROUGH
BETTER BREEDING

SOUTHEASTERN PENNA.
ARTIFICIAL BREEDING
COOPERATIVE
P.O. Box 254 Lancaster, Pa.

DEARLMANS
34 S. Main Street
Doylestown, Pa.

EVERYTHING MUSICAL

Electrical Appliances
Record
Stereo
Television

DIEGES & CLUST
Manufacturing Jewelers
17 John St., N. Y. 8, N. Y.
RINGS PENS
CHARMS
MEDALS TROPHIES

SMITH'S MOBIL SERVICE
Mobilgas — Mobil Oil
Tires — Tubes
Washing — Lubrication
ROUTE 202
NEW BRITAIN, PA.
Call: FIllmore 8-9389

Compliments of
ELBLE FLOWER SHOP

Compliments of
THE
FOOD INDUSTRY
CLUB

Compliments of
THE
DAIRY SOCIETY

"THE BEST AT ITS BEST"
ED'S DINER
Franklin and State Streets
DOYLESTOWN, PENNA.

VINELAND CHEMICAL CO.

West Wheat Road, Vineland, N. J.

P. O. Box 156, Palmer, Puerto Rico

Serving the Agricultural Market with Herbicides and Fungicides

GUSTAVE HULKOWER

CADILLAC • OLDSMOBILE

PAUL J. SCHNEIDER
President

PAUL J. SCHNEIDER CO.
Route 611 - 350 S. Main St.
DOYLESTOWN, PENNA.

Bus. Phone: FI 8-3530

Aldovin Dairy

Tunkhannock, Pa.

Hansen Bros Nurseries, Inc.

Rt. 23, King of Prussia, Pa.
BR 5-3529

"A Satisfied Customer
Is Our First Consideration."

QUALITY NURSERY STOCK

Wholesale -:- Retail
Specialists in Ground Cover
Professional Landscapers

Garden State Farms

Midland Park, New Jersey

Compliments of

STUDENT COUNCIL

and

STUDENT STORE

Doylestown Federal Savings and Loan Association
17 W. Court Street
Doylestown, Pa.
An Insured Mutual Savings Institution

Compliments of
John Messinger

Compliments of
Sommer Maid Creamery, Inc.
Doylestown, Pa.

Gardy's
Books - Stationery - Printing
Doylestown, Pa.

STRAND VALET SERVICE
65-67 S. Main Street
DOYLESTOWN, PA.
Call: FIllmore 8-3556

Compliments of
A FRIEND

Joseph A. Gall
Nurseries

J. CARROLL MOLLOY
Real Estate and Insurance
30 S. Main Street
Doylestown, Pennsylvania
Phone FI 8-3558

Green Thumb
Landscapers

WISHING SUCCESS TO THE

DELAWARE VALLEY COLLEGE OF
SCIENCE & AGRICULTURE

From the Class of 1961

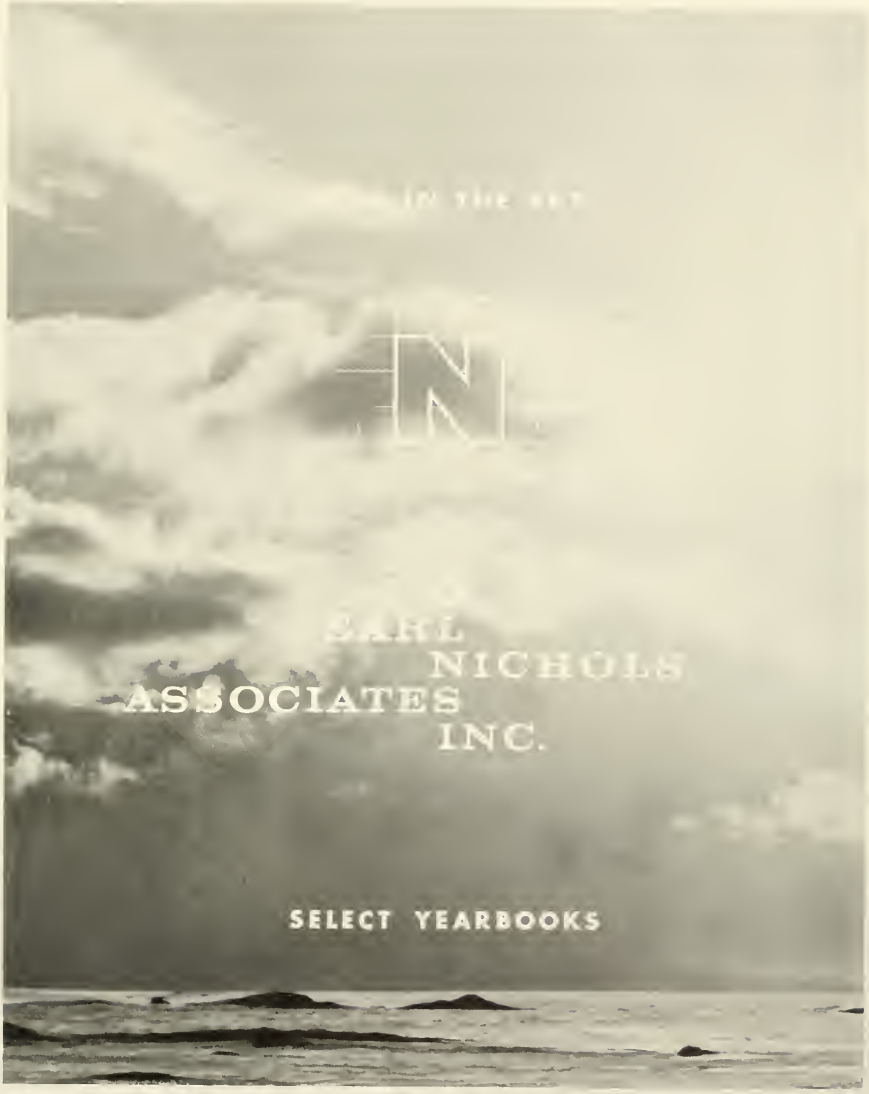
IN THE ART
N
CARL
NICHOLS
ASSOCIATES
INC.
SELECT YEARBOOKS